BOSTON WINS, NEEDS ONE MORE

AT BOSTON	1	2	3	4	5	6	7	8	9	10	11	12	R	H	E
Phila	0	0	0	0	0	0	0	1	0				1	7	0
Boston	0	0	1	0	0	1	0	0	x				2	8	1

The Portsmouth Daily Times

VOLUME 21 (Associated Press Leased Wire) PORTSMOUTH, OHIO. TUESDAY, OCTOBER 12, 1915. 12 PAGES TODAY PRICE 3c

TAKES FOURTH GAME BY A 2 TO 1 SCORE; 41,000 SEE BATTLE

Braves' Field, Boston, Oct. 12.—The world's championship is almost within the firm grasp of the Boston Americans. The Red Hose champions of the American league trimmed the Philadelphia club by a score of two to one today.

Ernest Shore's fine pitching held the Philadelphias to one run, while opportune batting sent the runs over the plate for Boston to win.

The Red Sox have now won three games, the Philadelphias one contest. Forty-one thousand and ninety-six persons witnessed the contest.

Lewis' outfielding and Luderus' batting featured. Tomorrow's game will be played in Philadelphia where Alexander will probably be sent back to the pitching mound to stop the onrushing Red Sox.

The National Commission announced the following figures for today's game: Attendance 41,096. Total receipts $82,046.50. National Commission's share $8,204.65; players' share $44,305.11; each club's share $14,768.37.

Shore and Cady were announced as the battery for Boston and Chalmers and Burns for Philadelphia.

The fielding practice of both clubs was snappy and brilliant, George Bancroft remarking that the grounds drying out fast and in playing shape. Shore warmed up for Boston while Geo. Chalmers and Rixey got into condition for Philadelphia.

Ten minutes before the game began thousands of people swarmed around the fences of the park clamoring for admission.

It was the greatest throng that ever saw a professional game of baseball in this country, according to the baseball men.

"We'll Win," Says Bill

By BILL CARRIGAN,
Manager of the Red Sox.

"We have the series cinched, and we will make it three to one in our favor today. I have three good pitchers ready and anxious to take their turn in the box and it is hard to choose between them. But they all have the winning game up their sleeves, so it doesn't much matter which one I select."

"We'll Win," Avers Pat

By PAT MORAN,
Manager of the Phillies.

"We are going to even it up today, and go back home for the fifth game tomorrow with the count standing two and two. I am not sure at this hour who will be my pitching selection, but you can say for me that whoever it is, he will be out there to win and the Sox will find run making a difficult pastime."

While yesterday's crowd was the largest ever gathered for a world's series baseball game, it was early evident that today's throng was to break all previous records. It was a holiday in Boston, and three hours before the game started the field stands were jammed to their capacity and there was a line of fans a quarter of a mile outside the grounds hoping to get the privilege of standing room.

For this fourth game of the 1915 series there was doubt during the morning as to the batteries that would oppose each other.

"We are going to even it up today," said Manager Pat Moran, of the Phillies, "and go back home for the fifth game tomorrow with the count standing two and two. I am not sure at this hour who will be my pitching selection, but you can say for me that whether it is Chalmers, Rixey or Mayer he will be out there to win and the Sox will find run-making a difficult pastime."

"We have the series clinched, and will make it three to one in our favor today," said Manager Carrigan of the Boston Red Sox. "I have three good pitchers ready and anxious to take their turn in the box and it is hard to choose between them. They all have a winning game up their sleeves."

It was another perfect day with not a cloud fleck in the sky and a summer glow in the atmosphere. The thousands of Boston fans came out today to have a good time. There are all sorts of rooters' organizations here. Most of them brought bands with them and there was a crash of music in the air all the time. Occasionally the crash became a clash but the fans did not mind the interference but applauded all the musical specialties with unstinted enthusiasm. A Scotch bag pipe band made a great hit, while a cornetist in the far right field stand offered periodic solos. The fans knew they had a long time to wait for the real show and amused themselves accordingly.

"We should see another fine pitched game today if Chalmers and Shore are right, said Iron Man Jack Coombs, pitching hero of the Athletic-Cub contest in 1910 and a star in the world's series with the New York Giants the next year. Coombs has been a student of pitching for years and came down from Maine to look over the games here.

"Alexander and Leonard pitched yesterday one of the three best pitched battles I have ever seen in a world's series, and I have looked over a lot of pitching in the big series. The other two superb contests were the Matty-Bender struggle in the first game of the world's series of 1911 when Matty won and the other when Eddie Plank hooked it up with "Big Bill" James in the Athletics-Braves games last year. Make no mistake, Alexander is a wonderful pitcher even if the Red Sox trimmed him."

Boston—Hooper, rf; Scott, ss; Speaker, cf; Hoblitzell, 1b; Lewis, lf; Gardner, 3b; Barry, 2b; Cady, c; Shore, p.

Philadelphia—Stock, 3b; Bancroft, ss; Paskert, cf; Cravath, rf; Luderus, 1b, Whitted, lf; Niehoff, 2b; Burns, c; Chalmers, p.

Umpires—At the plate, Evans (A. L.); on bases, Rigler (N. L.); left field O'Loughlin (A. L.); right field, Klem (N. L.).

PLAY BY INNINGS

FIRST INNING

Philadelphia—Stock up. Ball one. Strike one. Stock singled over second. Stock out Lewis to Scott. Bancroft up. Ball one. Ball two. Strike one. Ball three. Bancroft walked. Paskert up. Ball one. Strike one. Foul strike two. Ball two. Bancroft went to second and would have been out had Barry dropped the ball. Ball one. Foul. Paskert fanned. Cravath up. Foul strike one. Ball one. Strike two. Cravath bit on an outshoot and the crowd gave him the laugh. Ball two. Cravath struck out and Shore was given a loud cheer as he walked to the home bench.

No runs, one hit, one error.

Boston—Hooper up. Ball one. Strike one. Ball two. Strike two. Hooper struck out. Scott up. Strike one. Foul strike two. Ball one. Scott also whiffed. Speaker up. Ball one. Ball two. Ball three. Strike one. Speaker walked. Hoblitzell up. Strike one. Speaker was out trying to steal, Burns to Niehoff. Speaker was

(Continued On Page Six)

SERBIAN CITY FALLS BEFORE GERMANS

Bulgarian Forces Begin Attacks

TEUTONIC LINES PIERCED BY RUSSIANS

ATTEMPT TO SAVE OHIOAN

Washington, Oct. 12.—In a final attempt to save H. E. Filler of Cleveland, from execution on November 8, for the murder at Greensburg, Pa., of Jacob Blank a chauffeur, Filler's attorneys are making an effort to have the supreme court pass upon his application for a writ of error by which his conviction in the Pennsylvania courts would be reviewed.

Filler claims that his constitutional right to a fair trial was denied because the jury of its own volition, out of court hours, inspected a scene concerned in the trial. Justices Pitney and Hughes have declined to grant the writ and an attempt now will be made to induce the former to refer the application to the entire court.

FIGHTING IS ON NEAR BELGRADE

Paris, Oct. 12.—Although Belgrade had been evacuated the Matin's correspondent at Nish in a dispatch filed Sunday said the fighting continued stubbornly on the hills surrounding the city, some of which had been taken and retaken several times.

"The invaders threw over 50,000 shells on Belgrade," the dispatch says, "sparing neither hospitals nor churches. Synagogues were destroyed and Jewish families who had taken refuge there were buried in the ruins. French artillery took part in the defense of the city. The British with several heavy guns inflicted great loss on the Germans and sank two monitors in the Danube.

EARTHQUAKE ROCKS TOWN

Rome, Oct. 12.—An earthquake shock was felt at midnight in Reggio Nell 'Emilie. No damage had been reported.

Reggio Nell 'Emilie is the capital of the province of the same name situated on a small affluent of the Po, 14 miles northwest of Modena. Its population in 1901 was 58,490.

HOW BRITISH SOLDIER LOOKS WHEN WEARING THE LATEST GAS HELMET

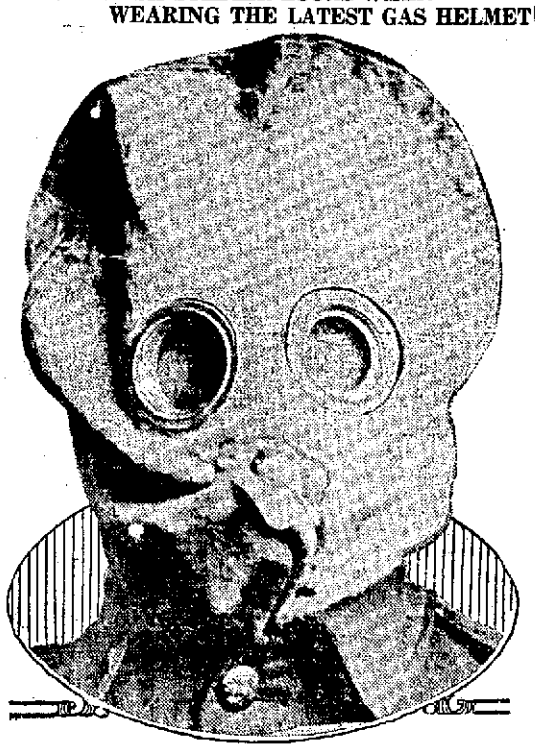

This is the latest gas helmet issued to the British troops for protection in the trenches against the poisonous fumes of the German gas bombs.

U. S. DISPATCHES ANOTHER NOTE

Washington, Oct. 12.—The United States in a note dispatched to Germany today to be presented by Ambassador Gerard on the case of the American ship William P. Frye asks that if it is found necessary to destroy American ships carrying absolute contraband, passengers and crew be removed to a safer place than small boats.

The American government accepts the suggestions to fix damages to the Frye, agreeing to dispense with the umpire and leave the case to two experts, one from each country.

In agreeing to submit to arbitration, the interpretation of the treaty of 1828 to determine whether it gives Germany the right to destroy American ships in order to stop contraband traffic, the American government holds that not only must warning be given and passengers and crew saved, but that small boats are not considered a "place of safety" within the meaning of international law.

M'DERMOTT AND SPRAGUE MEASURES ARE ENDORSED

Columbus, Oct. 12.—General indorsement of the Willis administration and particular commendation of the McDermott Liquor Licensing, Sprague congressional redistricting, and Parret-Whittemore taxation laws, was planned by leading members of the Republican State Central Committee which met here today on call of Chairman W. L. Parmenter of Lima.

Influential members of the committee gave out word when the meeting opened that the committee was virtually unanimous in its determination to adopt a resolution expressing full confidence in Governor Willis' management of state affairs and in the merit of all legislative measures of the last assembly which were intended to fulfill platform pledges.

Mrs. Barbara Seal, of Findlay street, was admitted to Hempstead Hospital Monday for a surgical operation.

BOPE IS FIRED BY OFFICIALS

Columbus, Oct. 12.—Pending hearing of the charges against him alleging personal misconduct, the State Industrial Commission today suspended from office Geo. W. Bope, state inspector of factories.

The commission will hear the case next week. Bope asserts that alleged incidents for which he is critized have no bearing upon him officially inasmuch as no allegation is made against him which relate to the hours in which he was conducting his office.

ARMENIAN MASSACRES RENEWED?

Washington, Oct. 12.—Armenian massacres in Asiatic Turkey have been renewed with vigor since Bulgaria's entrance into the war as Turkey's ally. This information reached the state department today from Ambassador Morgenthau who stated that the majority of Armenians in Asiatic Turkey had been killed.

LEONARD FORSOOK HIS ART

San Francisco, Oct. 12.—"Dutch" Leonard, who pitched the Boston Red Sox to victory yesterday in the world's series, foresook music as a means of livelihood to play baseball.

Six years ago the Leonard family lived in Fresno, California and was known for musical ability. "Dutch" was a trap drummer. Until his success as a pitcher altered his plans he was considering taking up professional orchestra work.

BRITISH STEAMER SUNK

London, Oct. 12.—The British steamer Halkones, 5,093 tons gross, has been sunk. Her crew was saved.

FIGHTING CONTINUES IN FRENCH ZONE

Berlin, Oct. 12.—(Via London)—The Serbian city of Semendria, on the Danube east of Belgrade, has been captured by the Germans.

The war office announced today that both the town and the fortress of Semendria were captured yesterday. The Austro-German forked movement over the whole Serbian front is making good progress.

London, Oct. 12.—The Serbian legation today received this telegram from Nish:

"Last night Bulgarians began an attack in the direction of Vlasina. All attacks up to the present have been repulsed decisively."

Paris, Oct. 12.—Fighting continued last night northeast of Souchez and on the heights of La Folie, according to the announcement given out this afternoon by the French war office.

Geneva, Oct. 12.—(Via Paris)—The Austrian city of Gorizia, twenty-two miles northwest of Triest, is about to fall, according to a telegram received here today from Brescia.

The Italians, the dispatch says, have brought up a large number of heavy guns and are bombarding the town from five different points.

At the same time the Italians are attacking the inner defenses of Tolmino, while on the Carso, the Austrians are said to have been forced to abandon several miles of trenches.

London, Oct. 12.—The Balkan campaign came to the front more promptly today with the announcement that Bulgarian troops had invaded Serbia. Thus far few details have been received of this movement which has been generally expected. The speech of former Premier Venizelos in the Greek chamber of deputies is regarded in England as favorable to the cause of the Entente Allies. The declaration of the former premier that it was no longer a question whether Greece ought to make war but merely when she should do so, was made with the approval of a majority of the chamber. The former premier told the government plainly that only so long as his policy was followed would it receive his support.

Detailed information is lacking concerning the progress of the Serbian campaign. The Germans assert they are advancing steadily to the south of the Danube although they make no specific mention of the amount of ground gained or the points taken.

Unofficial dispatches from Nish state that the Serbians have checked the Austrian advance at several points on the Danube, in some cases throwing back the invaders across the river. In other directions they are said to have driven the invaders out of Serbian villages taken in the first assaults.

On the eastern front the Germans are still hammering at the positions before Dvinsk, their latest effort being to force the Dvina river ten miles above the city. Elsewhere Russian forces are attacking fiercely, particularly in eastern Galicia. Here they are reported to have won a considerable victory.

All accounts of military observers testify to the accuracy and efficiency of the Russian artillery which is now demonstrated beyond a doubt to have recovered from the handicap caused by shortage of ammunition. The failure of the Germans to capture Dvinsk after a month's fighting is characterized in England as evidences of remarkable regeneration of the Russian forces. General Ivanoff has regained more than

(Continued On Page Six)

What I call gettin' back t' normal after th' Korn Karnival is t' be able t' set down and enjoy a meal topped off with pumpkin pie without bein' in a hurry t' get back t' work decoratin' a float or something or other in time for th' parade. Th' allies' great drive seems t' have got sidetracked somewheres at a way station. Here's th' weather:

Ohio—Cloudy tonight and Wednesday; probably local rains.

Kentucky—Cloudy tonight and Wednesday; probably rain.

West Virginia—Cloudy and warmer tonight, Wednesday cloudy; probably local rains.

Walks To Hospital To Go Under Knife

Calmly carrying a grip, James E. Sawyer, a well-known young employee of the N. & W. Terminals, walked to Hempstead hospital Monday afternoon to undergo a surgical operation for appendicitis. He is a son of Cad C. Sawyer, a popular N. & W. engineer.

Mr. Sawyer was successfully operated upon Tuesday morning.

Boys Admit Guilt

Police solved the mystery surrounding the robbery of the Saunders' grocery store on Campbell avenue Sunday afternoon in the arrest of William Cropper, 9, and Charles Shipps, 12, East End youths, both of whom confessed their guilt.

The Cropper boy, who is out on suspended sentence, will be committed to the Boys' Industrial School at Lancaster by Judge Beatty, while the Shipps boy will be given a suspended sentence as it is his first offense.

READY FOR FLOOR

Wethers and Colegrove, contractors in charge of the laying of the creosote block floor on the new Scioto river bridge, will start pouring cement for the base at the western extremity of the bridge Wednesday morning. Work will be rushed to the earliest possible completion.

Look Here Girls

The Y. W. C. A. physical training classes will start tonight. Everyone who wishes to join any of these classes should do so at this time. This is important because locker and shower bath assignments will be made. For further information call Miss Edith Brittain, physical director at the association building, Second and Gay streets. Telephone 142.

Want To Borrow To Pay Vouchers

Preparations to borrow enough money to pay off the vouchers for road improvement work, issued by the former board of commissioners, were made by the board of commissioners Tuesday morning. The vouchers will be checked over during the next few days to ascertain how much will be needed.

At present just about enough money is left in the turnpike fund to pay the estimates that will be presented for payment by the contractors in charge of road improvements during the remainder of the year. The board figured the following estimates to be paid: A. W. Burns, Chillicothe pike, final payment, $17,000; S. Monroe and Sons, Buena Vista pike, final payment, $4000; Ringwald and Son, Munn's Run, half of total estimate, about $10,000.

Does Your Stomach Contain a Glassful Of Acid?

Indigestion and Sour Stomach Caused By Dangerous Stomach Acids. Dissolve The Acid And Distress Will Stop

MAKES DIGESTION EASY

If you held a teaspoonful of hydrochloric acid in your mouth for only a second you would not be surprised at its burning and inflaming the tissues yet it is said that a large percentage of the people who suffer from indigestion and dyspepsia go about with a glassful or more of this powerful acid in their stomachs wondering what causes the burning and sour rising, why most foods don't agree with them and why their meals wont digest without pain.

Putting food in an acid stomach invariably causes distress because the stomach acids mixing with the fresh food cause them to ferment and sour and form more acid which irritates, distends and inflames the tender stomach lining. Acid stomachs are decidedly dangerous but can be corrected either by adhering to a strict diet, which is usually inconvenient, or by following the easier plan of taking a teaspoonful of bisurated magnesia in a quarter glassful of water after meals. Bisurated magnesia dissolves or neutralizes the acids in the stomach, sweetens the food contents, stops or prevents all the annoying distress and pain and the food digests naturally and easily. This plan is far better than forming the digestive pill habit for it allows the stomach to do its own work as nature intended. As magnesia is sold in various forms and for different purposes by Fisher and Streich or any druggists, be sure to make your druggist give you bisurated magnesia which is the form we recommend for this purpose.

PLAN TO SAVE

In order to make a success of anything you must have a definite plan to follow. The man who gets ahead puts system into his time and his work.

The more system you put into your money affairs, the sooner you will reach the point where you will begin to rise above your present conditions.

Study your expenses. Cut off a few cents on each item and lay it aside as a dividend on your earnings.

This company furnishes a safe place to keep the money you save; and we pay you four per cent interest on your savings, compounded quarterly.

Royal Savings & Loan Company
819 GALLIA STREET
Portsmouth, Ohio.

Lost and Found

Chicago saloon keepers admit they lost $400,000 last Sunday through enforced closing. Who got it? The workinmen of Chicago. Vote Dry Nov. 2nd.

A. A. Oakes, Pres. S. C. Br. W. P. P. A. adv.

BUILDING PERMITS

Samuel Monroe, sanitary sewer tap at No. 1516 Twelfth street.

Want Long Terms

County officials and others interested in the passage of the constitutional amendment extending the terms of all county officials to four years will hold a meeting at the sheriff's office this evening to plan for a systematic campaign in favor of the amendment in this county.

TREX! IF RHEUMATIC OR CONSTIPATED

Twenty-five Cents Worth is Plenty Try it! Take Harmless, Soothing Trex for Just 30 Days

Then no more stinging rheumatic pains; good-bye chronic miserable constipation; no more sore kidneys nor aching back. Trex is wonderful! Acts right off. Trex induces natural drainage of the entire system; promptly opens your clogged up kidneys, liver and bowels; cleans the stomach of fermenting, gassy foods and waste; dissolves out irritating rheumatic poisons; relieves feverishness, headaches, dizziness and constipation misery. Don't stay "knocked out" any longer. Get this Blake's, or sample direct from R. R. Denton & Co., (Not Inc.) Beardstown, Ill.

SPECIAL PRICES

3 lbs. Heinz Sour Kraut 10c
2 lbs. Pigs Feet 15c
2½ lbs. Old Pop Corn 10c
1 can Corn or Tomatoes 10c
Best Flour .....70, 75 and 80c
Good Bacon ...11, 12½ and 14c

All the Fruits and Vegetables.

House and lot for sale or rent on Glover and Front streets.

J. J. BRUSHART
The Cash Grocer

Date Is Changed

The dance which was to have been given Friday evening at the A. I. U. hall by Messrs. E. R. Shumate and C. H. Brock will be held Thursday night, October 14, instead.

Enjoyed Day of Fishing

Messrs. R. E. Scott, W. A. Hutchins and Clifford Connell motored to McDermott Tuesday and enjoyed a day's fishing in Brush Creek.

LADIES' COATS

Charming new models of New York's latest fashions. The most fascinating up-to-the-minute models in ladies' and misses' coats, ever exhibited in Portsmouth, but words utterly fail to describe the grandeur and beauty of these coats. Come in and let us prove to you the quality and value we have to offer in ladies' coats.

Ladies' Seal Plush Coats

Rich distinctive models, most beautiful garments ever turned out, made of fine quality seal plush, artistically trimmed in furs.

Men and Boys

Just the line you have been looking for. Suits that are made to fit, wear and always look good. The kind that bring you back for your next suit.

They are made from the best material that can be obtained, tailored by the best Union Tailors, and guaranteed both by the manufacturer and us, to give absolute satisfaction. Get yourself inside of one and judge for yourself.

$12.50, $15, $20 and $25

OVERCOATS

It is time to begin thinking about that overcoat, too. A fine selection at

$15.00, $17.50, $20.00

Boys' Suits, Fall and Winter Patterns $4.50 to $9.00
Boys' Overcoats and Mackinaws with hat and leggings to match.

LADIES' SUITS

Our stock embraces every new style and feature of the season, all the new and desirable shades and materials in ladies' suits, in Broadcloth, Gabardine and Novelty in styles that will appeal to your greatest fancy, trimmed with fur, braid, belt or plain as you like it.

We especially invite working girls and women who must have value for their money, to come here. We give you style, quality and good value.

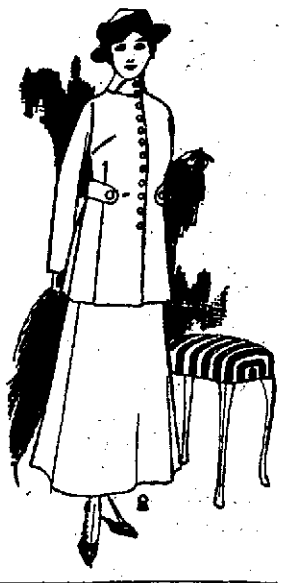

THE WHEN

Home of Quality Clothing. 616 Chillicothe St. N. W. Kent, Manager.

Aha! Will Probe That Ballet

With the recollection of that famous New Year dance in their memory, Huntington ministers are evidently taking no chances, as the following from the Huntington Herald-Dispatch regarding a proposed ballet at the Fall Festival next year, would indicate:

"That the Ministerial Association is to formulate and express views on the subject of the ballet proposed to be given next year at the Fall Festival, presenting two hundred girls in a dance, is indicated by the fact that a committee has been appointed to make an investigation. This committee, of which Dr. J. W. Engle is chairman, was appointed at the first meeting of the year, which was held a week ago yesterday, but at the second meeting yesterday morning Dr. Engle stated that it was not ready to make a complete report and asked for an extension of time, proposing to make a full report in two weeks. The extension was granted."

Excursionists Had To Spend Night On The Homer Smith

The steamer Homer Smith, which carried a crowd of W. O. W. excursionists from Huntington, Ashland and Ironton to the Portsmouth Korn Karnival Saturday, met with a serious mishap on the return trip in the shape of a dense fog, says the Ashland Independent. The big steamer ran into the fog about 10 o'clock Saturday night, shortly below Greenup and was forced to tie up for the night. There were about 500 people aboard and as they furnish no accommodations for passengers to sleep it was quite a hardship on the women and children of the party. The officers of the boat gave up their quarters of the boat to the ladies but these were only sufficient for a small number. To add to the discomfort of the occasion there was nothing to eat except what was in the few lunch baskets carried by some members of the party.

The boat reached Ashland about 9:30 o'clock Sunday morning and the crowd of tired, sleepy and hungry excursionists were indeed glad to get back home. However, they all had a fine time at the Korn Karnival and on looking back at it now, only smile and consider it one of the events of life that cannot be helped.

The Wets Will Fire Opening Gun Tonight

The first wet meeting of the present campaign will be held this evening at South Webster, and will be addressed by W. Harry Spears, noted editor, author and lecturer, of Hamilton. Mr. Spears' subject will be "The Bread and Butter Question and Its Relation to the Wet and Dry Question." His talk will deal with the effect of prohibition on the working classes from an economic viewpoint.

Mr. Spears has been on lecture platform for years, and has been one of the most sought for men in lyceum work. He is an entertaining speaker and sure to receive careful attention from his audiences this week.

During the week he will deliver addresses along the same line at McDermott, Barden, Sciotoville and Buena Vista. Arrangements will probably be made for a large meeting in this city next Sunday afternoon, which will be addressed by Mr. Spears.

A slight change has been made in his speaking schedule, as announced in Monday's Times. He will speak at Buena Vista next Saturday evening instead of Saturday noon. The meeting at Friendship for Saturday evening has been temporarily postponed.

Harry G. Marcum, a prominent citizen of Catlettsburg was taken very ill here Saturday and was removed to the Hempstead Hospital. He was able to leave Monday for his home in Catlettsburg. He suffered an attack of heart trouble.

Dark, Glossy Hair Easy; Use Sage Tea

The virtue and efficacy of Sage Tea and Sulphur for darkening gray hair have been acknowledged for generations. Get this old-fashioned compound at its best by asking druggist for the Sulpho-Sage. No matter how long you have been gray, Sulpho-Sage will bring back the rich, dark, lustrous shade of youth—and so evenly that no one will know you are using it. Positively guaranteed or money back. Removes dandruff, cures scalp, keeps new gray hairs from showing. Clifton Chemical Co. Newark, N. J., U. S. A.

Sulpho-Sage

Sold and guaranteed by Fisher & Streich

THE WAY TO BETTER LIGHT

TURN ON BETTER LIGHT TONIGHT

MAKE the home look better and brighter. It will cost less if you use National MAZDA lamps instead of the old wasteful Carbon lamps. You can triple your light without increased cost.

Several home sizes now 27 cents each. Buy them in the Blue Convenience Carton.

WURSTER BROS.
Rexall Druggists
419 Chillicothe Street

SOCIETY

The Holmes Club held the first session of this fall with a delightful fall picnic at the home of Mrs. Clemens Switalski, on Eighth street, where the members of the executive committee, Mrs. Switalski, Miss Lulu Dawson and Mrs. Josephine Yeakley Tritscheller, were the hostesses. Supper was served at tables placed in the attractive dining-room and in the living room, where covers were laid for twenty-two: Misses Edith Burke, Lulu Dawson, Margaret Klingman, Ethel and Isabel Musser, Anna Merrill, Erma Neudoerfer, Stella Rowe, Marcia Storck, Edna Streich, Mesdames Eleanore Wilhelm Cookes, Laura Pfau Lorey, Anna Merrill Newman, Bertha Brand Switalski, Josephine Yeakley Tritscheller, Jane Burrell Webb and Alma Findeis Weiss. The only absent members were Miss Mary Margaret Fuller, Miss Clara Burke, Mrs. Mabel Stahler and Miss Ethel Morris. Three honorary members, Mrs. Oscar Adams, of Newark, Mrs. Elmer Leonard Knowles, of Wisconsin, and Mrs. William Pfau, of Tiffin, were present and one guest, Mrs. George Streich, of Cleveland, guest of Miss Edna Streich. At the business session, after supper, arrangements were made to send Mrs. Eleanore Cookes as delegate to the State Federation at Toledo Oct. 18th to the 22nd. The next meeting will be held at Mrs. Cookes' home October 22nd, when the program will be presented as follows: The topic, "English Drama." Roll-Call, English Dramatists; Drama, "Origin, to time of Shakespeare." Mrs. Jane Burrell Webb.

Music—Miss Marcia Storck.

Reading from Jonson's "Silent Woman"—Mrs. Eleanore W. Cookes.

Paper, History of Drury Lane and Convent Garden Theatres—Miss Ethel Morris.

Mrs. Frank Adams was hostess at the first meeting of the Dulton Auction Bridge Club this afternoon at her home on Fifth street, where Mrs. Paul Esselborn, Mrs. E. D. Stevens and Mrs. C. M. Searl played in the places of the absent ones. Dainty refreshments were served at the card tables.

The Priscillas will be entertained Thursday afternoon at the home of Mrs. W. H. Burt. This will be the first of the fall meetings.

The Home League Club meets Thursday afternoon at the home of Mrs. Bushway, on Eleventh street.

Mrs. Samuel Horchow will be hostess at Thursday afternoon's meeting of the Jewish Kaffee Klatch.

Miss Helen Rardin has returned to her studies at the O. W. U., Delaware, after spending the week-end with her parents, Dr. and Mrs. J. S. Rardin.

Miss Sara Smith, of New York, who has been spending the summer in San Francisco, Cal., is now visiting friends in St. Louis, Mo., her former home, and will arrive next week to visit her sister, Mrs. Guy Thompson.

The Westminster Circle of the Second Presbyterian Sunday school will meet in regular session in the primary room Thursday evening, at 7 o'clock.

Miss Anna Tracy entertained at dinner last evening in honor of her guest, Miss Ruth Kirby, of Roanoke, Va. Covers were laid for Miss Tracy, Miss Kirby, Miss Alberta Robinson, Miss Edna Korth and Miss Nannie Foley.

Mrs. Samuel Horchow, president of the Woman's Literary Club, will go to Toledo to attend the State Convention of the Federation of Woman's Clubs to be held there from the 18th to the 22nd of this month. Mrs. Earl Cookes will go from the Holmes Club.

The Friday Evening Card Club will be entertained Friday evening at the home of Mr. and Mrs. Charles D. Scudder.

Frances Moore, of Spencer, O., was the guest of Mr. and Mrs. E. J. Ziegler and family, of Sixth street, during the Korn Karnival.

Mrs. Mary Beatty entertaind last evening at her pretty home on Waller street with a six o'clock dinner, in celebration of the 70th birthday anniversary of her brother, Mr. Samuel M. Skelton, of Boise, Idaho, who is making an extended visit here among his relatives. The table was a beauty with the artistic arrangement of gorgeous roses and dahlias from the noted flower garden of the hostess. The lovely birthday cake was adorned with the required number of candles and held a prominent place on the table. Covers were laid at the pretty board for the following: Mr. Samuel M. Skelton, his four sisters, Mrs. Mary Beatty, Mrs. R. A. Kilgoro, Mrs. S. S. Cook and Mrs. Lou B. Winkler, of Muncie, Ind., Mrs. Mary E. Skelton, Mr. and Mrs. Bert Kaps and daughter Elizabeth, Mr. and Mrs. Elmer S. Jones, the Misses Emma and Jennie Beatty and little Edith McCarty. The party was a complete surprise to Mr. Skelton, who was the recipient of many handsome and useful gifts in memory of the occasion. The after-dinner hours were whiled away with music and old-time reminiscences, after which all departed for home, wishing Mr. Skelton many more happy birthdays.

The date of the New Century Club meeting has again been changed from Friday, the 15th, to the regular time, October 22nd, owing to th fact that the new president, Mrs. W. S. Walker, will not be able to attend a meeting this week. The meeting will be held at the home of Mrs. W. O. Feurt, on the Chillicothe pike, where the assistants will be Mrs. Louella Wendelken and Mrs. Hattie Russell.

Mrs. Anna Larkins had as her guests her sisters from Columbus, O., Mrs. Ada Preston, also Mrs. Frank Eckley and Mrs. C. H. Musetter, of Ashland, Ky., during the week of the Korn Karnival. Mrs. Larkins entertained the same and also another sister, Mrs. Ben Griffin, of Front street city, at dinner at her home Sunday, when covers were laid for fifteen, besides those already mentioned. Mrs. Lucy Grant, of Joliet, Ill., was also a guest. They all departed for home Sunday evening. Mrs. Susan Barney, mother of these children, is at Mrs. Larkins' home and is improving from her misfortune of a broken hip.

The Central W. C. T. U. held the deferred meeting last evening at the home of Mrs. Mayo, on Eighth street. Twenty-six members and visitors were present. Mrs. Cooper led the devotions, which was followed by the regular business. Mrs. H. B. Kahmar gave her report of the convention recently held in Dayton.

The Central L. T. L. gave an exercise.

The next meeting will be held the first Monday in November at the home of Mrs. Price, on New Eighth street.

The Misses Beatrice and Winnie Stewart were hostesses at last evening's meeting of the Trinity Methodist Young Woman's Home Mission Circle, where they decided on a pledge of $75 for some good cause. Arrangements were made for a bake sale to be held Saturday, October 23rd, at Anderson's store. The next meeting place was not decided.

Mr. Cornelius Sommer and Miss Margaret Collins are the committee in charge of the first meeting of the Gibbons Social Club, which will be held in St. Mary's hall Wednesday evening. Cards will be indulged in from 8 till 10 o'clock, and dancing from 9 till 11. Davidson's Orchestra will render the music.

Mrs. Appel's class of Trinity Methodist church will meet Thursday evening at the home of Mrs. Harry Daum, corner of Brown and Seventh streets, instead of at Mrs. Appel's home.

Mr. and Mrs. Theo Collins returned to Ropley Saturday morning after spending a delightful week in Portsmouth, taking in the Korn Karnival and visiting their mother, Mrs. Geo. Collins, of the Demarin building.

Mrs. John Peebles entertained at luncheon today Mrs. L. P. Haldeman and her house guests, Mrs Stella Cross, Miss Loraine Cross and Miss Kline, all of Cleveland.

Mr. and Mrs. Frank Swander, after visiting relatives in this city, have returned to their home in Dunkirk, N. Y.

A motor party to the West Side home of County Commissioner Hill, Sunday, were the following: Mr. and Mrs. Roy Lynn, Mr. and Mrs. Wm. Stemshorn, Mr. and Mrs. G. W. Martin and Mr. and Mrs. Albert Bridwell.

The L. A. to O. R. C. No. 293 will serve their regular annual supper as a Hallowe'en supper in their hall, corner Robinson avenue and Clay streets, Tuesday evening, November 2nd. Tickets will be on sale by all members.

Skin Muddy?

Dull eyes, blotches and other skin blemishes result from a disordered digestion. Purify the blood, tone the stomach, gently stimulate the liver and regulate the bowels and bile with

BEECHAM'S PILLS

Largest Sale of Any Medicine in the World. Sold everywhere. In boxes, 10c., 25c.

POMPEIAN OLIVE OIL
ALWAYS FRESH - PURE - SWEET
AWARDED GOLD MEDAL SAN FRANCISCO EXPOSITION

Rexall "93" Hair Tonic
stops the hair from falling out
Wurster Bros.

GOODMAN STORE IS BANKRUPT

Following an announcement to the effect that A. W. Goodman, proprietor of the Goodman store on Gallia street had been thrown into bankruptcy, the store was closed. The creditors, who caused this action to be taken against the firm were M. W. Goodman, of Hamilton, S. and M. Margolis, of Dayton, and Sol Margolis, of Dayton.

Mr. Goodman, proprietor of the store, has been in Chicago for some time, taking medical treatment. He has had a run of ill-luck, and his many friends here sincerely trust that he will be able to successfully extricate himself from his present financial entanglements.

Mr. Goodman formerly conducted the Globe store on Second street.

FOUND UNCONSCIOUS LYING ALONG TRACK

Edward Ravencraft, 23, a well-known young man living in Hanging Rock, was found unconscious lying along the east-bound main tracks at Union Landing, near Hanging Rock, at 5:30 o'clock Tuesday morning. Conductor Alvis, of an extra west-bound freight, discovered him.

The injured man had one toe on his left foot cut off and his right arm and right leg broken. It is thought he attempted to board an extra east-bound freight passing Union Landing late Monday night. The injured man was rushed to an Ironton hospital.

TERMINALS

Members of the Scioto Division Safety committee met in regular monthly session Tuesday in J. T. Carey's office. All members were present at the afternoon session, several being delayed on passenger train No. 16 which was held up at Omega. C. H. Brown agent, Columbus, presided over the meeting. The committeemen are C. H. Brown, agent; J. D. McNamara, roadmaster; H. S. Walker, road foreman of engines; J. F. McMullan, assistant trainmaster; John Forquer, section foreman; J. M. Worth carpenter foreman; James K. Colley engineman; Reuben Terry, fireman; C. L. Anson, conductor; F. W. Keyes, brakeman; A. W. Gunther, clerk; C. N. Cameron, signal inspector.

Miss Laura Holback of Gallia street and Stella Holback of South Webster spent Sunday evening at the home of Mrs. Edith Albrecht in Stewartsville. The young ladies are nieces of Mrs. Albrecht.

Miss Gladys Coldiron of Catlettsburg, Ky., who was the guest of her sister and brother-in-law, Mr. and Mrs. Robert Strother of Gallia street during the Korn Karnival returned to her home Monday noon, accompanied by Mrs. Strother and children.

The C. & O. Safety First Bulletin of October contains two pictures of the C. & O. Northern bridge piers and a lengthy item describing the large structure. The pictures are of the middle river pier and the Ohio piers.

After being held back by bad weather for several weeks Kelley Bros. put a force of men to work laying brick on Norfolk avenue Tuesday morning. It will take only a few weeks to complete the paving of Norfolk and Walnut streets.

East bound traffic was tied up for several hours Tuesday when two cars of extra N. & W. freight 1386 left the rails near Omega, above Waverly. The local wreck car was ordered and left at 11 o'clock with a full crew and Trainmaster G. F. Turley in charge.

Kelley Bros. will finish pouring concrete base on Walnut street Friday. A leak in the flue delay work Monday.

Mr. and Mrs. Ben Booth of Gallia street have as their guest his mother from Echo, W. Va.

Mrs. R. W. Riddle wife of an N. & W. fireman is the guest of relatives in Chillicothe.

G. M. Gilkerson N. & W. brakeman left Monday for Prichard, W. Va., to visit relatives.

Lewis Sartin, N. & W. employe of Sciotoville who was seriously injured recently is getting along as well as could be expected.

W. V. Matthews, 29, of near Madisonville, Cincinnati, was injured in the Clare yards Saturday. Matthews is employed as overhauler and to make a hurried trip to another part of the yards attempted to jump extra freight 768. His foot missed the iron stirrup and he swung against the sharp edge of the car. His hip was bruised and lacerated and his left foot was badly sprained.

Mrs. G. L. Cyrus of Columbus, returned home Monday after being at the bedside of her sister, Mrs. B. C. Boyd of Gallia street.

Misses Lottie McCormick and Dollie Massie and Edgar Spith of Wooster, Ohio, are visiting Mr. and Mrs. B. C. Boyd and Mrs. J. N. Massie of Gallia street.

Mrs. Sarah Massie of 2816 Gallia street, is visiting her son, J. F. Massie at Bristol, Va.

John See, N. & W. brakeman on extra eastbound freight 404-488 had his right leg fractured just above the knee Friday. He went back to flag passenger train No. 17 and fell over a stone. H. H. Gillespie was in charge of the extra freight.

Miss Tempie Hanlon returned to her home in Olive Hill, Ky., Monday noon after a visit with Mrs. Charles Higgins of 3038 Gallia street while here to attend the Karnival.

J. Kelly, N. & W. brakeman, who has been suffering with eye trouble, the result of a cinder getting in his eye sometime ago, is getting along nicely.

Mrs. J. L. Haws, wife of an N. & W. engineer, has returned from a visit with relatives at Fort Gay, W. Va.

The services Sunday at the Tabernacle were well attended. A large number were in attendance at the Bible school exercises. Rev. O. L. King had charge of the services.

R. E. Wallace, N. & W. brakeman, who was off duty for several days on account of illness resumed work Saturday.

Sober and competent workmen with Brehmer, the Painter. 1tf

VOTE FOR
M. T. Stewart
For Mayor of New Boston
The candidate for all the people
M. T. Stewart
(Political Advertisement)

DR. ALBERT F. SNELL
Of Snell's Private Sanitarium of Cincinnati, Ohio, will be in
Portsmouth, O., at Manhattan Hotel on Saturday,
October 16th, One Day Only

DR. SNELL
Treats chronic diseases of the Blood, Nerves and Vital Organs, Skin, Bowel, Liver, Stomach, Heart and Lung Diseases, Rheumatism, Catarrh, Dropsy, Epilepsy, Lumbago, Bronchitis, St. Vitus Dance, Scrofula, Eczema, Sores, Ulcers, Goitre, Growths, Tumors, Deformities and all other Chronic Diseases of Men, Women and Children.
SPECIAL ATTENTION given to Chemical and Microscopical examination of Blood, Urine and Sputum and all patients suffering from Nervous and Mental complications.
Address all communications to
Dr. Albert F. Snell
1054 Wesley Avenue
Cincinnati, Ohio.

ALLIES WIN

The First Christian church bible school lost to the "allied" schools in the attendance contest Sunday, the result being as follows:

Grandview Ave.	176
Sciotoville	131
New Boston	101
Fullerton	94
So. Portsmouth	56
Total	558
First Christian	531

The First Christian lost by 27, but is still leading in the contest by the close margin of 36.

PASTOR BUYS HOUSE

J. Hatfield, N. & W. employee, sold to Rev. E. G. Hamilton, pastor of Grandview Avenue Christian church, Tuesday, his seven room, two-story house on the east side of Summit street, near Eighteenth. W. H. Shonkwiler, real estate dealer, piloted the deal.

NEW BOSTON

The village is soon to have another addition. The addition will be back of the ball park, the land owned by L. D. York. East Rhodes avenue will be continued from Park avenue to the road leading to the ball park. The land is high and overlooks Gallia pike on the north and the lake on the east. Water mains have been laid to back of the Casino and it will take but little trouble to extend the mains two squares. It will be sometime before the addition is laid off into lots.

Work of excavating for the track to be used in connecting the main street car track on Rhodes avenue to the Sciotoville line was started Monday. The connecting track branches off from Rhodes avenue, and will be on the same roadway as the track that leads to the Portland cement plant. Rails for the curve are always on the ground. Track has been laid as far as Center street.

The Slocum-Yeley annual reunion will be held Saturday October 16 at the Mrs. Sophia Yeley home at Slocum Station.

The meeting of the Jr. O. U. A. M., Monday evening was largely attended. Two were initiated. A member of the Junior Order of Elkins, W. Va., was present.

The Peebles Realty company has resumed work of filling their land south of Rhodes avenue.

The Red Men will meet in Davis hall tonight at 7:30 o'clock.

All Socialists are urged to be present at the town hall Wednesday evening to hear Mrs. Lottie Burke of Cincinnati, who will deliver a Socialist address. Everybody welcome.

Kelley Bros. will complete their cement curb and gutter on East Rhodes avenue Friday. Concrete base has been poured as far as Ohio avenue. Brick have been laid to West avenue. Lack of sand put a stop to the brick laying Tuesday.

Every member of the Christian church is requested to come out to the prayer meeting service this week. Special state program. Bring at least one with you is part of the program. Committee.

The street railway bridge used by the Sciotoville cars is being repainted, the color this time being black in stead of white.

George Church was arrested Saturday by Marshal Will I Davis on a warrant sworn to by Perry Weaver, a one armed fellow who claimed Church won his money in a poker game in Church's house. Sunday Church was released on a $200 bond put up by J. T. Stewart. Monday he was arraigned for trial with Attorney Nate B. Gilliland defending him. The affidavit charged Church with running a gambling house but Attorney Gilliland held that the affadavit was no good and when shown the error Mayor Davis dismissed Church and prepared another affadavit, but this time he put in the wrong date and Church was again dismissed. While a third affadavit was being prepared Church changed clothes and went to the Millbrook park waiting station where he boarded a car for the city. The officials thought he was headed for Sciotoville and missed him when he passed the mayor's office on the street car.

Edward Lear, Harry Miller, Otis Stephens and Walter Carver, plain drunks Saturday and Sunday were released Monday on $5 bonds.

Harley Holbrook forfeited a $5 bond Monday. He was arrested Saturday on a drunk and disorderly charge.

William Bailey forfeited a $10 bond Monday by not appearing to answer to a charge of disorderly conduct.

William Locher was arrested by Deputy Lon Rice Saturday on a drunk and disorderly charge. Sunday he was released on a $5 bond.

Bill Washington, colored, who is forming a habit of getting drunk was arrested Monday by Marshal Davis. He is still behind the bars. He has promised four times to stay out of town.

A man who registered as 'Irish' was locked up on a drunk charge Monday night by Marshal Ike Wells.

Anna Ward arrested Sunday on drunk and disorderly charge was released Monday with orders to get out of town and stay out.

Vote Ohio Dry Nov. 2.
C. M. Weyand, Sec'y S. C. Dry Fed. adv.

ADVANCE MAN IN CITY

Mr. Sam Ach, advance agent for the Ben H. Klein amusement enterprises, is in the city making arrangements for the appearance of his shows for the Order of Owls' big festival, which opens on Saturday, Oct. 16th to Saturday, Oct. 23rd, on the old mill lot. Mr. Ach says the Ben H. Klein attractions will open in Portsmouth for their first stand on their southern tour. Everything will be new and up-to-date. There are 10 big clean shows, 1 free attraction, 20 new and novel concessions, 12-piece Royal Italian band, 200 people—in all the best second-to-none midway attraction traveling the South, owned and managed by Mr. Ben H. Klein.

Street Car Men Sign Up

The street car men are busy signing up for their new runs, a change being made the first of November. The men sign up twice each year. The only change noted so far is main line Motorman Dick McKinney and Third street line Motorman B. M. Cochrane changing places.

A Friend To The Workingman

Five years ago I was so troubled with kidney trouble and inflammation of the bladder that I had to lease working my farm. Life looked dark to me until I heard of Dr. Kilmer's Swamp-Root through a cured friend. I tried a bottle and began to feel better at once. After using five or six bottles I felt fine and have continued to work as I had before my affliction.

I want to state that Dr. Kilmer's Swamp-Root is a kidney medicine that will cure and I owe my good work during the past five or six years to it.

Yours very truly,
Route 5, Box 81 Prescott, Ark.
Subscribed and sworn to before me, this 27th day of March, 1912.
O. B. GOBDON,
Notary Public.

This is to certify that Mr. C. W. Morris has bought Swamp-Root at this store in the past.
Adam Guthrie, Jr.,
Druggist.

Letter to
Dr. Kilmer & Co.,
Binghamton, N. Y.

Prove What Swamp-Root Will Do For You

Send ten cents to Dr. Kilmer & Co., Binghamton, N. Y., for a sample size bottle. It will convince anyone. You will also receive a booklet of valuable information, telling about the kidneys and bladder. When writing, be sure and mention the Portsmouth Daily Times. Regular fifty cent and one-dollar size bottles for sale at all drug stores.

SUN THEATRE
MATINEE AND NIGHT
WEDNESDAY, OCT. 13
Jack Trainor and a big company in
"Henpecked Henry"

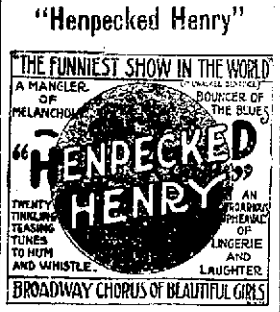

Funniest show in the world
Matinee: All Seats 25c
Night: 25, 35, 50, 75c

Five Sensational Reels Tonight The Columbia A Real Dramatic Sensation
MADAME OLGA PETROVA
THE STAGE'S MOST BEAUTIFUL AND VERSATILE STAR IN
"THE TIGRESS"
Ramsey Morris' International drama of romance and intrigue
TOMORROW ELSIE JANIS IN "BETTY IN SEARCH OF A THRILL"
FIRST MATINEE SHOW AT 1:30. FIRST EVENING SHOW AT 6:30

The Movies

"Marriage of Kitty" At Lyric Tonight

"The Marriage of Kitty" is a comedy of modern continental and American life and manners, which, on the legitimate stage, has been presented in all the European countries, in England, and throughout the United States and Canada.

Miss Ward, internationally famous as a comedienne, will make her photodramatic debut in the role of Kitty. Kitty is a young American girl, who, left penniless, faces the problem of obtaining a living. Brought up to enjoy the best in the land her tastes are those such as a young woman of breeding is accustomed to have. Through a lawyer friend, to whom she turns for advice, Kitty marries an English nobleman, who promises her a handsome sum and a speedy divorce when the legal formalities of marriage are finished that he may come into a large fortune. Neither Kitty nor Lord Reginald had ever seen each other. He leaves immediately after the ceremony.

Subsequently, Lord Reginald, seeing how attractive Kitty is, relents his promise to release her, much to the chagrin of an adventuress who had hoped to marry the nobleman. Kitty seizes the opportunity to acquire a title and fortune, and her future is happily assured after a series of humorous and complicated situations.

"Juggernaut" at Lyric Tomorrow One Day Only

Everything we would say about the story of "The Juggernaut" is so pale and poor and thin compared to the tremendous climax of this, the Colossus of railway drama—that we shall give only an outline of the plot.

Two young men—one the brilliant son of poor parents,—the other the dissolute heir of a great railway king, become friends at College.

One thinks he has accidentally killed a drunken rowdy in saving the other's life—they two only know this secret.

Both fall in love with the same girl—who marries the rich boy only after his chum has withdrawn from the race because of his poverty.

Years later one becomes president of his father's old railroad—the other a righteous, fearless district attorney. Both again worship the same girl—daughter of the old sweetheart of both—one with a father's deep affection; the other because she is her mother's counterpart.

The district attorney bitterly attacks the railroad in the courts. His former chum threatens to expose him as a murderer.

And now—imagine the girl on a train approaching a bridge which cannot possibly stand its weight. Both men know this. Both are rushing madly by automobile and motor boat to intercept it.

You see all this. See the girl's sweet face at the window of the flying train—feel the swaying of the automobile as it skids desperately around sharp turns—and the bounding of the motor boat slashing through rough waters.

Both men and the train come crashing into the picture at the same instant—too late!

For a moment that seems an eternity, you feel yourself sitting almost under the tottering trestle as the enormous engine—a mass of whirling steel—leaps thundering and quivering into the empty air and falls shrieking to the swirling river.

The big coaches crumple like cardboard before your eyes and pile themselves up on the wreck—their passengers floundering and struggling in the debris.

Again you see the girl— Again her father— Again THE MAN.

The car of Juggernaut rolls on. But who are the victims?

Come and see this tremendous spectacle.

At The Exhibit

"Man and His Master," a two reel Biograph featuring Jack Dunnier, Louise Vale and Franklin Ritchie, is the headliner Manager Law offers for tonight. When you see Biograph mentioned, you can always look for something good and this picture is in keeping with their reputation. It tells of a great strike and the many unusual incidents connected with an event of this nature.

"Out For a Stroll," a Lubin comedy, illustrates how many things can happen when you don't expect them. See this picture and you will get wise.

"A Railroader's Bravery," a Kalem production of the Hazards of Helen series, fills the program for today. Many or most of our movie patrons have seen some of these series of pictures and have always desired to see more of them. They can have their wishes gratified by attending the Exhibit today.

At The Majestic

Among the pictures at the Majestic theatre tonight are: "The Phantom Extra," a two reel feature; "The Deception," a single reel drama, and "The Straw Man," a single reel comedy. Rhea Mitchell and Richard Stanton are being featured in the two reel, thrilling newspaper story "The Phantom Extra." Winifred Greenwood and Ed N. Coxen take the leading roles in the gripping single reel drama entitled "The Deception." "The Straw Man" is an exceptionally strong comedy.

The Arcana

Today the patrons of the Arcana have the opportunity of seeing the latest Chaplin picture, namely "Chaplin's Prehistoric Past." These pictures had the board of censors puzzled, in fact they hardly knew what to do with them as they thought they were a little too spicy to pass. After holding them up for a while, they finally passed them up last week. This picture is rich and spicy and at the same time has the O. K. of the board. The Arcana is one of the first theatres in Ohio to show this two-reel production which is a real feature. A fine Gold Seal offering "A Fiery Introduction," shows one of the greatest fire scenes ever shown. "A Poor Fixer," a humorous comedy, is one that helps to keep you laughing. "Love That Lasts" is a beautiful love story, and shows that true love never fails.

5c Temple Theatre

A brand new feature tonight at the Temple Theatre, a Gaumont production entitled, "The Man and the Law," the cast of which includes Norbet A. Myles, Henry Stanley, Edna Pyne and Harvey Schenck. The third is a Falstaff comedy, a Thanhouser production, entitled "Biddy Brady's Birthday." The Hutchinson Music Co. will furnish the music.

"The Tigress" With Madame Olga Petrova, Columbia Tonight

Madame Olga Petrova, whom you all will remember for her extraordinary work in "The Heart of a Painted Woman," will appear at the Columbia tonight in "The Tigress," one of the strongest and most interesting pictures ever shown in this city.

It reproduces Ramsey Morris' International drama of romance and intrigue, the story of a woman's love of her baby being the supreme emotion of her life, motherhood afterwards forgotten, she lives only for revenge, making a story of the greatest interest and filled with sensational incidents from beginning to end.

Don't overlook "The Tigress" at the Columbia tonight if you wish to see one of the most intensely interesting, as well as one of the best acted pictures ever filmed.

For tomorrow Manager Tynes announces a return engagement of Miss Elsie Janis in "Betty In Search of a Thrill," a comedy written by herself and brim full of fun and considered one of the best comedy pictures on the Paramount program.

Thursday is Metro Day and "Greater Love Hath No Man" with Emmet Corrigan in the principal role is considered one of the best Metro pictures to date.

Marguerite Clark comes on Friday in "Helene of the North," a beautiful story of the great Northwest, a picture which gives this popular little lady some of her greatest opportunities in motion pictures.

THEATRICAL

"Henpecked Henry"

Halton Powell's "Henpecked Henry," a musical comedy of the merriest sort, with a sprightly chorus of femininity, will be seen at the Sun theatre, Wednesday, matinee and night. The comedy is broad but the lines are so cleverly written that the humor never borders on mere burlesque. The story deals with a unruly married man, whose wife is inclined to rule the home with an iron hand. Her tyranny leads to many funny experiences. Domestic life is always a splendid subject for stage treatment and there is no play that handles it in such an amusing way as does "Henpecked Henry." Seats now selling.

Steel Men In The East

Andrew Glass and Floyd Knowles of the Whitaker-Glessner company, left Tuesday on a business trip to New York and Philadelphia.

Going To Big Road Meeting

County supervisor of roads, Harold Wendelken, will leave Wednesday for Bluefield, where he will attend an important convention of road builders.

ELKS WILL MEET

The Portsmouth Lodge of B. P. O. Elks will meet for the first time in their new uptown quarters Wednesday evening. Important matters are to come up for final disposition and a big meeting is looked for.

Reports on the Indoor Fair will be heard by Chairman L. P. Haldeman.

New Trial Refused.

Motion for a new trial in the case of William Seitz against T. H. McCann has been overruled by Judge Thomas, and judgment awarded the defendant, in accordance with the verdict returned by the jury. The plaintiff sued for $5000 damages, alleging slander.

Yes—Many People
have told us the same story—distress after eating, gases, heartburn. A Rexall Dyspepsia Tablet before and after each meal will relieve you. Sold only by us—25c.
Wurster Bros.

Fitting Proper Glasses

To your eyes is work that takes optical knowledge, and years of experience to do correctly. We do not hesitate to say we have the knowledge and experience to fit your eyes just as they should be fitted to give you comfort and satisfaction.

Our best recommendation is the hundreds of satisfied customers in our city. We guarantee satisfaction, and our prices for glasses is very reasonable, we use only the very best quality of crystal glass. No charge for examination.

Otto Zoellner & Bro.
415 Chillicothe Street.

The Portsmouth Daily Times
SUBSCRIPTION $5.00 PER YEAR

The Times Publishing Co.
CHILLICOTHE AND FRONT STREETS

VALLEE HAROLD AND HARRY E. TAYLOR, Editors.
GEORGE M. TAYLOR, Managing Editor.

Entered at Postoffice at Portsmouth, O. as Second Class Mail Matter.

LET'S STAY WHERE WE ARE.

In voting on the proposed gerrymander bill, it is always proper to consider first the immediate local effect, the effect upon our own county. That being true, there is no question but that Scioto county is better off in the Sixth district than she would be in the Tenth. In the Sixth Scioto will be the domination county of the district. In the Tenth we will be one of half-a-dozen with chances for being a potent factor diminished to that extent. Any strong candidate from Scioto county will have a first class show in the Sixth, no matter what his party may be, and the district is so close that a strong man will have to be named to win either in the primary or at the election. The district, is a harmonious one, and it behooves Scioto county voters to stay there, if they would consult their own best interests.

WANT THE BEST MAN.

We notice by our exchanges that there is a noticeable absence in mose places of the old time, hip-hurrah campaign methods in the city elections. People have grown wiser in city affairs and they are turning more and more to the man who promises the best government, regardless of politics. The man who enforces the laws, who is fair and just to all, who watches city business with the same care that he would devote to private business of the same magnitude, who endeavors to give an honest and economical administration, is the kind of a man that the people want at the head of their local government, and that is the kindof a man they are going to elect, regardless of party.

HE ALWAYS "TOOK A CHANCE"

The bump of caution seemed to be lacking from Charles Frohman's cranial contours. He was always ready and eager to "take a chance", whether with a new play, or in some circumstance involving personal danger. It was this temperamental quality that led him eventually to his death, for he had been warned not to sail on the Lusitania, in whose destruction, last May, he drowned. He "took a chance"—and lost out. Daniel Frohman, who, with Isaac F. Marcosson, is writing the very entertaining biagrophy of the great manager, now appearing in the Cosmopolitan Magazine, gives several instances of his love of danger and indifference to its consequences. The first occurred in 1877, when at the age of seventeen, when he was traveling with the Stoddard Comedy Company down the Arkansas river. The others, several years later, when he was treasurer of Haverly's Mastodon Minstrels:

"On this trip, Charles showed that eagerness to take a chance that eventually caused his death, because he had been warned not to sail on the Lusitania.

"The river was low and the pilot was reckless. Whenever the boat groaned over a bar, Charles would say, 'That's great!' although the other members of the company shivered with apprehension.

"Once, while climbing a steep incline on the way to Grass Valley in California, their special train stopped. When he asked what the trouble was he was told that they would have to wait on a switch while another train came down on the single track. He was afraid he would miss the evening's performance, so he asked the engineer if he could beat the down-train to the double track. On being told that there was a chance, he said:

"'Take it and go as fast as you can.' He made his town in time.

"Again in Colorado, his train was stopped by a slight fire on a bridge. He urged the conductor to go across and was so insistent that he took the chance and got across just before the flames leaped up and the structure began to crackle."

The Ohio State Penitentiary used to be known as a regular hot bed of tubercular germs, but thanks to the intelligent manner in which the disease has been combatted by the officials, and the application of modern methods of sanitation, tuberculosis has practically been wiped out. Thus in the last issue of the "Ohio Penitentiary News" we find an item to the effect that "for the first time in the history of the institution, the tubercular ward in the hospital, is empty. So far as is known there are no cases of tuberculosis in the institution." That is certainly a fine showing for Warden Thomas and his assistants.

Mr. "Cheese" Edwards does not seem to set a very high value upon his political belief but he does seem to think that he is still a power in the ranks of the colored people since he so kindly offered to trade his strength and power to Mayor Frick for his release from the work house. Even if the mayor had any idea of releasing Edwards he could not do so now as Edwards' attempt to bribe him makes that impossible. One wonders however, if, in view of Edwards' appeal to the mayor he had made similar appeals to certain gentlemen who were recently so active in an effort to free him.

Having become the proud possessor of a pedigree bull pup through the fortunes of luck at the recent Elk Indoor Fair, we are facing the grave problem of whether or not our new possession will decide to live in peace and harmony with our Spaniel pup, or whether there will be a constant state of military preparedness on both sides, with the certainty of a pitched battle every hour or two. Anyway we have decided to keep the bull pup too. We are going to train him to bite some of our editorial friends who occasionally take a whack at us.

Those post office steps were a long time coming but they are going to be all right when they finally arrive.

THE JOYFUL SEASON.

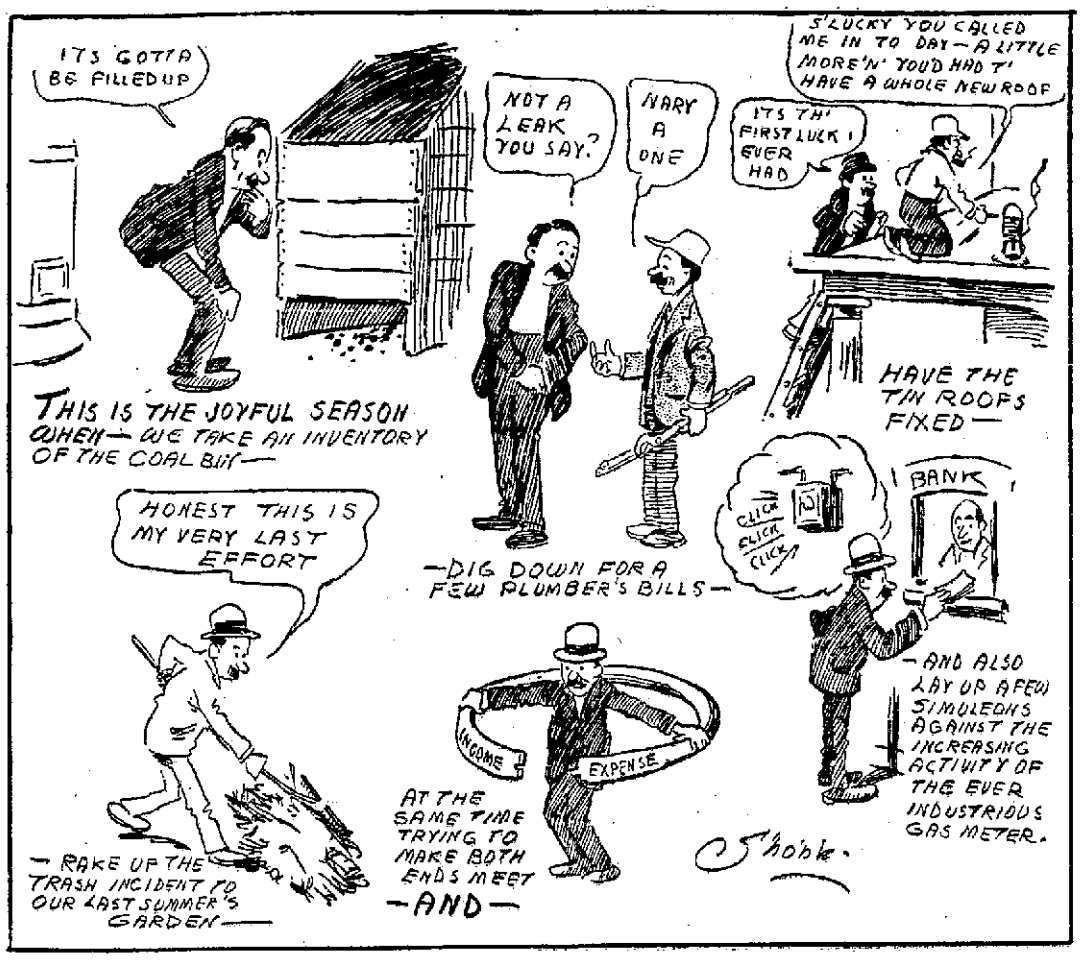

MAKE A BIG MAN OF YOURSELF.

Get acquainted with your work if you want to be one of the men whom people will look up to. There is no reason why any man should have to be classed among the lethargists. You must have confidence in your own ability to do the big things in life before you can ever expect to accomplish anything which is worth while.

Those who are prone to consider themselves exempt from hard work have never been known to obtain the success which real people covet. You have to keep working every minute to get anywhere. Just as soon as you stop the other fellow is bound to go ahead.

If you feel that it is better for all concerned that the other fellow have the best things in this life, well and good. However, a man cannot say he has lived a real life if all he has done has been to sit down and watch other people work and become better.

This world needs the efforts of every one. There is no reason why the burdens of life should be shouldered by a few. Unless you intend to do something that will make people think better of you there is no reason why you should inhabit this sphere.

Look to your own accomplishments before believing yourself incapable of doing as much as the other fellow. Within you may be dormant factors which if awakened will lead you on to a greater success than you could have dreamed of. Don't waste time trying to figure out how easy it would be for you to get along, but make a big effort to do something that will make you respected by all.—Toledo Times.

It is to be regretted that Hon. R. D. Cole did not get here in time to make a talk to the Woodmen and their friends Saturday. Mr. Cole is a fine speaker and he would have given something worth hearing. Through a misunderstanding Mr. Cole thought he was to deliver his speech Saturday evening instead of Saturday afternoon and so he arrived after the festivities were over. Mr. Cole met quite a number of citizens here and made a fine impression.

The Akron Beacon-Journal is strongly against the Republican organization endorsing or opposing referendums on certain measures of the last legislature. "The Republican party has quite enough trouble on its hands without mounting this referendum Rosinante and in playing the Don Quixote in charging Democratic wind mills and in otherwise butting into difficulties where it has no business", says the Akron paper.

It begins to look as though the greatest test of the engineering skill of Colonel Goethals was not the building of the Panama canal, but in being able to keep it open for traffic. He has recalled his resignation and has gone back to meet the new problems arising from the Culebra slides with the same dauntless spirit that made the canal possible.

Now that the Karnival is over, we insist that there should be no delay on the part of the Republican executive committee in presenting Hon. Roy McElhaney with that endorsement which was so freely offered to him a short time ago. Since Roy has decided to go in for congress the endorsement will be a big help to him as indicating a united party locally at his back.

Only three weeks now until election. Then we will all turn our thoughts towards Turkey Day. And then will come "Only a few days till Christmas. Do your shopping early."

The biggest boy in school these days is the one who can show the biggest walnut stains on his hands.

NEW-YORK-DAY-BY-DAY.

BY O. O. McINTYRE.

New York, Oct. 12.—Another stage celebrity has passed out of the gay life of Broadway and into the hands of the Actor's Fund of America. Elita Proctor Otis, the doctors announce, will never appear on the stage again.

She is crippled and emaciated from a two months' siege of neuritis and is confined to her hotel. Miss Otis is from Cleveland, O., and for years has been originating important roles in Broadway theatres. She at one time had a fortune of a quarter of a million, but now depends upon the bounty of her friends.

She played last spring in "A Celebrated Case" which Charles Frohman revived. In "Potash and Perlmutter" at the Cohan Theatre she had the part of Mrs. Potash. As La Frochard in "The Two Orphans" she made her biggest hit and she was also a very popular favorite as Nancy Sykes in "Oliver Twist."

The wild-eyed United States Mail truck drivers who race through the streets of New York maiming children and grown-ups with reckless abandon are still at their old tricks. They defy traffic cops and plunge into the maelstrom of traffic just as if they owned the streets.

Some day a traffic cop is going to lose his patience and some low-browed ruffian will be dragged from his seat and beaten to a thick froth—even if the precious mail does wait.

Frank O'Brien believes that this will happen too and it is his notion of a good time to lead the cheering at the happy event. One of the drivers just missed him the other day, it might be added.

Dave Montgomery has been made the proud godfather of a baby elephant. The elephant has been named "Chin-Chin". "Mrs." Jennie Powers is the mother of the infant which was born Jan. 2. "Mrs." Powers dances. She is not a common pachyderm for she dances as gracefully as do some of the corpulent ladies who cavort around in Broadway cafes. But this is getting away from the story.

The christening took place on the large stage of the Hippodrome. Montgomery placed his right hand on the baby's head and blushing said: "I see that you have two tails, also that you have a double chin. Therefore I christen thee 'Chin-Chin.'"

It was suggested that Montgomery kiss his new god child, but being a bachelor he retired in confusion. After the christening, the mother "Mrs." Powers, was interviewed in her dressing room and said: "The ceremony went off smoothly. Isn't Mr. Montgomery the loveliest, dearest man. I understand he isn't married. Well I think——".

Mrs. V. V. Farrone is sole manager of a very big New York restaurant and also manages an imposing apartment hotel catering to an exclusive clientele.

Mrs. Farrone organized the commissary department of the National Cash Register Company at Dayton, O. The company employs more than 10,000 persons and equipping a department able to furnish luncheons to so many is not a small task.

She left Dayton for New York, where she took charge of the Fifth Avenue restaurant which feeds 1,000 persons during lunch hour, and also manages an apartment house on Madison avenue that has 120 rooms.

"There is no reason", she says, "why I should not manage a third business when I get things thoroughly systematized."

Colonel George Harvey, the New York editor, is lambasting Colonel House and Colonel Watterson in his magazine. A friend met him at the club and said: "In these martial times it seems to me like you colonels and near colonels should stand together."

By tonight the last vestige of the Karnival will have disappeared from the streets and Portsmouth will settle down to the normal, even tenor of her way. We had a good time, a great time and everybody is satisfied except a few pessimists who are disappointed that the Karnival was not a failure.

Today, Tuesday, October Twelfth, is Columbus Day, the 423rd anniversary of the discovery of America by Columbus. It will be observed as a holiday and in many cities there will be elaborate celebrations.

Considering the enormous number of people who were in Portsmouth last week, there was a remarkably noticeable absence of disorder. Everybody was out for a good time and most everybody was behaving themselves.

We wish to pay our compliments to the temporary roads manipulators. They had them in good shape for the Karnival and there could be no kick on them.

A man sort of loses his enthusiasm about bending his efforts to get into the Hall of Fame when he sees that one of the conditions of membership is that you must have been dead at least 10 years. —Columbus Journal.

You have to admire Bulgaria. She doesn't mind saying right out that what she hopes to get out of it is a piece of Serbia.—Cleveland Leader.

AUTO RAN INTO CURBING

F. T. Sparks, of Rome, Adams county, ran his machine into the curbing in front of the Hempstead hospital Monday and the left front wheel was smashed. Mr Sparks was thrown against the windshield and received a cut over the left eye.

To Attend School

William A. Brewer left Tuesday for Greensboro, N. C., to attend the Cox Bible School.

What Is the Best Remedy For Constipation?
This is a question asked us many times each day. The answer is
Rexall Orderlies
We guarantee them to be satisfactory to you. Sold only by us, 10 cents.
Wurster Bros.

There is more than just the
Kodak
when you get it from
Fowler's
We know how and to help you get good pictures.
320 Chillicothe St.

If somebody loves you,
You're bound to get gay
And blow in the cash
In a wild, reckless way.
If somebody loves you,
You'll part from your pelf
And make quite an all-around
Fool of yourself.

If somebody loves you
You'll write foolish notes
In lovey-dovey language
Upon which she dotes.
She'll save them and sue you
And wed you by force,
The jury will find for
The plaintiff, of course.
—Louisville Times.

How Uncle Hop's Birthday Was Spoiled

While Uncle Hop Bowen was celebrating his seventy-ninth birthday last week, his wife presented him with twins, a boy and a girl.—Monroe County (Mo.) Appeal.

Famous Lady Killers

Bluebeard.
Henry VIII.
Francis X.
The Zeppelin.
—Chicago Tribune.

Return of The Immortals

The Clyde Slishers Sundayed with Pa and Ma Botzner.—Burr Oak Acorn.

Proud Privilege For The Bachelor's Daughter

It has been ruled by the authorities of the club that if a member is unmarried, his mother, sister or daughter whom he may name is entitled to the same privileges as enjoyed by wives of members.—Beverly (Ill.) Country Club Bulletin.

Different Methods; Same Result

The furnace man will cut a dash,
The ice box takes a holiday,
We'll now prepare to burn the cash,
That used to melt and run away.
—Washington Star.

Plenty For All

My garden was a great success,
My wife her shoulders shrugs;
But I have fattened more or less
Eleven thousand bugs.
—Grand Rapids Press.

Was Mustang Liniment Tried?

Broncho pneumonia was given as the cause of death.—Butte (Mont.) Exchange.

Real Achievement

"I don't see how young Bentley can sidestep all his bills."

"He doesn't; he sidesteps the collector."—Louisville Herald.

No Swindle

"You remember selling me some hair-restorer when I called the other day to get shaved, you hoary-headed old thief?" roared the indignant customer. "You sold it under false pretense, sir. You said it would restore my head to its original condition."

"Well' didn't it work?" asked the barber.

"Work? No. It's taken off what little hair I used to have, and I am as bald as the pavement now."

"That's quite right, sir. No false pretense about that. I said it would restore your head to its original condition, and you know sir, most of us are born bald."—Life.

Get Your Candy

Persons having candy displays during the Karnival who have failed to get their plates, can do so by calling at the C. C. Bode store, 914 Gallia.

Returns Home

William Thompson who helped out during the rush at the Findeis cafe last week, has returned to his home in Cincinnati.

CREAM FOR CATARRH OPENS UP NOSTRILS

Tells How To Get Quick Relief from Head-Colds. It's Splendid!

In one minute your clogged nostrils will open, the air passages of your head will clear and you can breathe freely. No more hawking, snuffling, blowing, headache, dryness. No struggling for breath at night; your cold or catarrh will be gone.

Get a small bottle of Ely's Cream Balm from your druggist now. Apply a little of this fragrant, antiseptic, healing cream in your nostrils. It penetrates through every air passage of the head, soothes the inflamed or swollen mucous membrane and relief comes instantly.

It's just fine. Don't stay stuffed-up with a cold or nasty catarrh—Relief comes so quickly.

POLLY AND HER PALS

MY, MY, MA PERKINS, THIS IS A HOT RETORT.

You May Be One of Thousands of People

who are interested in DIAMONDS, but do not own one. You may not want to invest a great deal of money, and yet would like a stone large enough to be beautiful.

Our Specials at $25, $50, $75, $100 and $150 Are Exceptional.

As evidence of their value we will take them in exchange for larger stones at any time at the price you pay.

See them in our window. Select one now for Xmas.

Ask about our easy payment plan.

J. F. CARR

Jeweler-Optician

424 Chillicothe Street near Gallia

MASONIC NOTICE

Aurora Lodge No. 48 F. & A. M. will meet Tuesday, October 12 at 7 p. m. Work in the Entered Apprentice degree.

WANTED

NOTICE:—For prompt package delivery. Phone Y 404, Dick Bostwick; 12 Waller. 2tf

NOTICE:—For prompt city delivery call Geo. Abrams Phone 1025 A. 14tf

WANTED:—Carpets to clean. We make rugs out of old carpets. Portsmouth Carpet Cleaning Co., Revare & Klingman, Home phone 490. 5tf

WANTED:—Dairy hand. 1810 Jackson. 12tf

WANTED:—Scholars to learn chinaware painting. Call after 6:30 p. m. 808 John St. 12-6

WANTED: Dining room girl with experience. 1162 10th. 12tf

PUBLIC SALE:—I will offer for sale at my residence on Dogwood Ridge, near Wheelersburg, October 15, 1915 the following property, horses, cows, hogs, hay, grain, cream separator, three cook stoves, wagons, buggies, driving and work harness, platform scales and all kinds of farming implements. Terms: All sums of five dollars or less cash; all sums over five dollars 9 months time with approved security. Five per cent discount for cash. Jas. H. Haskins. Wm. Weidner, auctioneer. 12-2

WANTED:—Situation as stenographer, book keeper or general office man, thoroughly experienced and capable. E. E. Storm, 917 9th. 12-2

WANTED:—Boarders at 1120 3rd. 12tf

WANTED:—Girl for general housework, small family. 1627 6th St. Phone 395 M. 12-2

WANTED:—Set of buggy harness. Call 736 Y. B. D. Spence, 717 9th St. 12tf

WANTED:—To let grading contracts to be done during winter. Samuel B. Timmonds. 11-3

WANTED—Two or three hustling solicitors, men or women who possess honesty, ability and energy. $2.50 per day and commission. Call between 7 and 9 p. m. 2113 18th St. 11-3

WANTED:—Competent girl at 1117 2nd St. or Phone 261. Good wages. 11-3

WANTED:—Girl for house work, family of three, no washing. Mrs. I. Edelson, 1122 2nd. 11-2

WANTED:—Girl for light house work. Family of three, no washing or ironing. 211 Chillicothe. 11-2

WANTED:—Window washing, paper cleaning and carpet cleaning by John Roy. Phone 820 Y. 11-3

WANTED:—To buy, good cheap auto. Phone 1133 A. 11-3

WANTED:—Position in office or as clerk, by young lady highly recommended. Address Enid Wilson, Stockdale. 11-3

WANTED:—Girl for general housework, references. 922 Gallia. Phone 1195 A. 11-2

NOTICE:—We pay the highest price for second hand furniture, stoves, clothing and shoes at DeBerrienne Store, 537 2nd. Phone 567 A. 11-tf

WANTED:—Girl for general housework. Mrs. Samuel Moore, 1802 Vinton avenue. Phone 1193 A. 11-2

WANTED:—Washing and cleaning. Mrs. Wells, 316 3rd St. 11-3

WANTED:—Auto for horse. Phone 1133 A. 9-3

WANTED:—To buy good "opossum dog." Paul Weiss, 708 John St. 9-3

WANTED:—4 or 5 room house with bath, centrally located. Address C. L. Clemens, 202 Walnut, Trenton, O. 9-3

FOR SALE

FOR SALE:—Cheap, one dress form, bust measure 32 to 40 inches, used slightly. Owner leaving the city. 1504 Gallia. 9-3

P. E. ROUSH

Painter and Paper Hanger

UNION WORKMEN

Phone 1015 A 646 9th St.

THE HAZLEBECK CO.

General Insurance

819 Gallia St. Phone 70

JOE LOVINER

PRACTICAL PLUMBING AND HEATING

1541 FIFTH STREET

PHONE 420

FOR SALE:—Fine 63 acre truck farm, near Wheelersburg, on good road and R. F. D., church and school on farm. Will sell on easy terms or take city property as part pay. Phone or write George Bell, Wheelersburg. 9-3

FOR SALE:—Small supply of stereotype mats. Better than paper for laying under carpets. The Times Office. 4tf

FOR SALE:—Cow. 1729 Offnere. 4tf

FOR SALE:—8 room house with bath, all hardwood finish, up to date in every particular. Located 18th and Grandview. See Alan N. Jordan, Washington hotel. 21tf

FOR SALE: One lot next to Y. M. C. A. Phone 1150 Y. 26tf

FOR SALE:—Gas range in good condition. 2117 8th St. 12-3

FOR SALE:—Antique furniture of all kinds, 408 Market. Phone 1734. 12-6

FOR SALE:—Corner lot on south side of Main St., Sciotoville. Inquire H. Gerding, Sciotoville. 12-6

FOR SALE:—Fine overcoat. 503 4th. Price $15.00. 12-4

FOR SALE:—Two story 5 room house, 9th St., near Chillicothe. Phone 1144 Y. 12-3

FOR SALE:—Automatic adjustable dress form, good as new. Phone 1343 Y. 11-3

FOR SALE:—Sideboard, Morris chair, bedstead, etc. 1653 6th. 11-3

FOR SALE

7 room two story, bath, on hill. $2000.

5 room two story, bath, $2500. $100 down takes either of these bargains. Balance monthly payments.

P. W. Kilcoyne, 1218 Grandview. Phone 1408 A.

FOR SALE:—Ford touring car, first class condition. Phone 904 Y for demonstration. 11-3

FOR SALE:—Cheap air tight coal heater. 1723 Oakland. 11-3

FOR SALE:—5 room house on Offnere near 11th. $300.00 cash, balance as rent, cheap.

6 room, bath, on 8th. $2450. $400 cash, balance as rent.

5 room, bath, on 9th. near Waller.

5 room, bath, on 11th. A bargain. Will pay 10 per cent on $3000.00.

3 room cottage on Robinson avenue. $200 cash.

6 room, bath, electric lights, new, fine location, ready to move in, on 11th.

7 room, bath, empty, on hill, location fine.

2 houses on hill, bath, will pay 10 per cent. Oakland Ave.

3 good Ohio river bottom farms.

A modern 7 room house on Gallia for sale or trade.

Many other houses in all parts of the city for sale or trade.

Buy now while you can get bargains. Don't wait until the advance comes which is sure to come.

Call 1499.

H. A. BIERLEY REALTY CO. 12-5

FOR SALE:—Household goods, 637 6th. 11-3

The SCHMIDT-WATKINS CO.

Plumbing Heating and Electrical Contractors

934 GALLIA STREET

Home Phone 578 Bell 383

FOR RENT

HOUSES

WILL S. SELLARDS

Phone X 624

Masonic Temple

PEEL & CO.

Storage & Auction House

Shippers to all parts of the world. Estimates cheerfully made at any time. Furniture Packers, Crates and Shippers. Our exclusive Storage and Packing Departments open for inspection every day. 20 years' experience makes us reliable.

Warehouse and Office 623 Second

HOME PHONES 1219 and 923

PEEL & CO.

FOR SALE

At Nos. 337-341 Front St.

On November 2nd, 1915 at 2 o'clock p. m. one lot of household goods stored in the name of Vina Coldiron. Sale to be at public auction to satisfy storage and other charges.

PORTSMOUTH STORAGE & AUCTION CO.

FOR SALE:—Heavy iron bed and springs, 3 burner hot plate and oven. 1759 11th. 11-3

FOR SALE:—Horse at 1601 11th. 11-3

FOR SALE:—Homer pigeons, very cheap. 809 Grimes. Phone 519 Y. 11-3

FOR RENT

FOR RENT:—Furnished room for light housekeeping, bath and phone. See Miss Cook, 6th and Glover. 4tf

FOR RENT:—House on rear of lot with water and gas, 617 Offnere. Phone 1547. 11tf

FOR RENT:—5 room house, bath, good location. Inquire 1821 5th St. 11-4

FOR RENT:—Nicely furnished suite of rooms with bath for light house keeping on main car line. Phone 730 B. 11tf

FOR RENT:—3 room stable house back of 614 Glover St. 12-3

FOR SALE:—2 small gas heaters suitable for bed rooms, 845 4th. 12tf

FOR RENT:—2 furnished rooms, water and gas, range in kitchen, $3 a week. 311 Offnere. 12-2

FOR RENT:—Two suits of rooms for light house keeping, 521 Market. Phone 657. 12tf

FOR RENT:—House at 637 6th. St. after November 1st. Gas, bath, electric light, hardwood floors, house can be seen at any time. Mrs. H. S. Grimes, 831 Second St., both phones. 11tf

FOR RENT:—Modern six room flat at 9th and Offnere. Inquire at Grassman's bakery. 11-3

FOR RENT:—3 rooms upstairs, 1413 9th, water and gas. Inquire Grassman's bakery. 11-3

FOR RENT:—Furnished flat. Call 615 Offnere. 11-2

FOR RENT:—2 furnished rooms for light housekeeping or two sleeping rooms, 1118 2nd or Phone 401 A. 11-6

FOR RENT:—5 room two story house with bath 813 Prospect St. Phone 1583 A. 11-3

FOR RENT:—2 or 3 furnished housekeeping rooms, all conveniences, good location. Phone 1526 A. 11-2

FOR RENT:—Flat at 503 Waller. 11tf

FOR RENT:—Furnished rooms for men, modern conveniences, one-half block from Chillicothe St. Call between 8 and 9 a. m. 827 2nd. Mrs. Jas. Patterson. 11-6

FOR RENT:—Two nicely furnished rooms for house keeping at 1523 Mound St. 11-3

FOR RENT:—Furnished rooms for light housekeeping, with all conveniences, 529 3rd. 9tf

FOR RENT:—4 room cottage, 607 Boundary. Phone 1133 A. 9-3

FOR RENT:—3 room cottage, 10th and Washington. Phone 1661 B. 9-3

FOR RENT:—2 nicely furnished rooms for light housekeeping or sleeping, modern conveniences. 1717 7th. 9tf

FOR RENT:—Furnished rooms. Phone 1353 A or 1103 Offnere. 9-3

FOR RENT:—Nice furnished front room, 620 John or Home Phone 1727 Y. 9tf

FOR RENT:—Two store rooms and dwelling combined. Call at 1320 Summit St. 9-6

FOR RENT:—2 furnished rooms for light house keeping, bath and phone, 1818 Grandview Ave. 25tf

FOR RENT:—Furnished house, 7 rooms, modern conveniences, central location. Phone 1381 X. 29tf

FOR RENT:—Nicely furnished rooms, modern conveniences, with privilege of light housekeeping, 1549 6th. Phone 1666 A 4tf

FOR RENT:—Good room and board, 722 3rd. 18tf

FOR RENT:—Furnished room, bath and phone for one or two gentlemen. 1120 8th. 21tf

FOR RENT:—7 room house, all conveniences, low rent. 1834 Upper Summit St. Phone 1235 B

FOR RENT—200 acres, 70 acres bottom, 20 acres to be put to wheat. See L. N. Shump, 2019 20th St. 4-tf

FOR RENT:—8 room house, 18th and Grandview, with bath, all hardwood finish, up to date in every particular. See Alan N. Jordan, Washington hotel. 21tf

FOR RENT:—Rooms, either suites or single. See Reuben Smith Rooms 1 and 2, Elk Bldg. 9tf

English-French

New Government Loan

Price 98 Yield 5.47 per cent

Bonds $100—$500—$1,000

Write for particulars

CLARENCE CONE & CO.

45 Broadway, New York

WILL TREAT TRACHOMA

Charleston, W. Va., Oct. 12.—A hospital for the treatment of trachoma has been established at Welch, McDowell county, by the West Virginia Health Council with the co operation of the United States Health Service. The health authorities decided to establish the hospital in Welch as it was found that the disorder was widely prevalent in that county. Cases from all parts of the state will be treated there, however, according to Dr. S. L. Jepson, state health commissioner.

NOVELIST IS INJURED

Oakland, Cal., Oct. 12—Herman Whitaker, the novelist, was reported to be in a serious condition today as the result of injuries sustained when his automobile overturned yesterday. Whitaker is believed to be suffering from internal injuries. He was pinned under the machine.

You can't do better than buy an EQUITY GAS RANGE—MADE IN PORTSMOUTH. 11-3t

Drunk And Wanted To Ride.

James Foster was the name given by a stranger claiming Pennsylvania as his home, who was arrested by Officer Bonzo Tuesday afternoon for refusing to vacate the Beaver auto bus when it was found he had no money for fare. He was drunk.

Vote Ohio Dry Nov. 2.

C. M. Weyand, Sec'y S. C. Dry Fed. adv.

FOR RENT:—3 rooms, water and gas. 1307 Findlay. 12-3

FOR RENT:—Furnished rooms, modern conveniences and phone 1123 2nd. 12-6

FOR RENT:—44 room hotel and store room at Terminals.

4 room house, 712 11th.

8 room house, 1028 Washington.

4 room flat, 1022 Chillicothe.

5 room house, 1218 13th.

4 room house, 1204 13th.

4 rooms, one-half of double house, Mill and Sinton. H. T. Hatton, Phone 946. 12-2

FOR RENT:—Furnished rooms for light house keeping at 1120 3rd. 12tf

FOR RENT—Queen Ann cottage, 6 rooms and bath. Inquire 1302 Lincoln or Phone 907 X. 12-3

FOR RENT:—4 room flat, large porch, outside entrance. Phone 741 B. 12-3

LOST

LOST:—Pocketbook containing $10 gold piece and change between Gallia and Summit Sts. Notify Times office. Reward. 9-3

LOST:—Beaded gold friendship bracelet. Call Margaret Sickles, 616 A. 841 7th St. 11tf

LOST:—Small round B. S. O. sorority pin diamond surrounded by pearls with initials E. K. D. on back, either at N. & W. station or ferry boat. Return to Times office. 11-2

LOST:—Tuning slide for baritone used in Bill band Friday night. Reward at Dalton's grocery. 11-3

LOST:—Eight weeks old poodle. Phone 703 B or 1612 6th. Reward. 11-3

LOST—Friendship bracelet, Wednesday during Karnival. Return to Werner's grocery. 12-1

LOST:—Columbia wheel, No. G 10863 P, black. $5 reward if returned to Stanton Shofa, Anderson's store. 12-3

THE MARKETS

COLUMBUS DAY

This being Columbus Day, a legal holiday in many states, many exchanges were closed, curtailing the market reports.

LIVE STOCK MARKETS

CHICAGO

Chicago, Oct. 12.—Hogs: Receipts 13,000, slow; bulk $8.15@8.65; light $8.00@8.75; mixed $7.85@8.85; heavy $7.80@8.70; roughs $7.80@8.00; pigs $8.00@8.40.

Cattle: Receipts 6,000, slow; native beef cattle $6.10@10.50; western steers $6.60@8.75; cows and heifers $3.00@8.40; calves $7.75@11.75.

Sheep: Receipts 16,000, steady; wethers $5.50@6.75; lambs $7.00@9.00.

PITTSBURGH

Pittsburgh, Oct. 12.—Hogs: Receipts 1,000, higher; heavies $8.95@9.00; heavy yorkers $8.85@8.95; light yorkers $8.00@8.40; pigs $7.00@7.75.

Sheep and Lambs: Receipts 500, steady; top sheep $6.25; top lambs $9.25.

Calves: Receipts 100, steady; top $12.00.

CLEVELAND

Cleveland, Oct. 12.—Cattle: Receipts 150, steady; calves, receipts 150, steady.

Sheep and Lambs: Receipts 1,500, steady.

Hogs: Receipts 2,000, market five higher; mixed $8.00@8.25; yorkers and lights $8.75; pigs $8.00; roughs $7.50; stags $6.50.

CINCINNATI

Cincinnati, Oct. 12.—Hogs: Receipts 4,700, steady; packers and butchers $8.30@8.65.

Cattle: Receipts 500, steady; calves strong $5.75@11.50.

Sheep: Receipts 600, steady; lambs strong, $5.25@9.25.

PRODUCE MARKET

CHICAGO

Chicago, Oct. 12.—Butter unchanged.

Eggs: Unchanged; receipts 4,277 cases.

Potatoes: Lower; receipts 85 cars; Michigan and Wisconsin Whites 60@65c; Minnesota whites 60@65c; Minnesota Ohios 63@65c.

Poultry: Alive, unchanged.

CLEVELAND

Cleveland, Oct. 12.—Potatoes, choice white, 80c a bu.; jobbing dray lots; do common 70c; sweet potatoes, Virginia $2.15; Jersey $3.00@3.15 a bbl; do 85@90c a hamper; Delawares 80c a hamper.

All other markets unchanged.

HAL BOY WINS

Lexington, Ky., Oct. 12.—Hal Boy defeated Judge Ormonde in the $10,000 match race at the Grand Circuit Meeting here today. Best time 2:01¼.

Play House Is Painted

The Play House is being brightened up by Proprietor Will N. Gubleman and the work is being done by Frank Pratt, one of the city's best painters.

Union Shop?

There is no union made whisky. Union men, vote dry.

A. A. Oakes, Pres. S. C. Br. W. P. P. A. adv.

Has Resigned

After being employed by Henry Ruel for 18 years, Cornelius Englebrecht has resigned his position as bartender in the Senate cafe.

Couldn't Appear

John Harvey, who had a run-in with Special Officer Prediger, Saturday night, was unable to appear before the mayor Monday evening and his case was continued. Judge Bellamy and a couple of men assisted Prediger in subduing Harvey.

All Seek Man of Efficiency.

If a man can make a better book, preach a better sermon or make a better mouse trap than his neighbor, though he build his house in the woods, the world will make a beaten pathway to his door.—Emerson.

Building Permit

F. H. Watkins, sanitary sewer tap at No. 1819 Oakland avenue; D. A. Galford, sanitary tap at No. 1530 Findlay street.

What Cures Eczema?

We have had so many inquiries lately regarding Eczema and other skin diseases, that we are glad to make our answer public. After careful investigation we have found that a simple wash of Oil of Wintergreen, as compounded in D. D. D. Prescription, can be relied upon. We would not make this statement to our patrons, friends and neighbors unless we were sure of it—and although there are many so-called Eczema remedies sold, we ourselves unhesitatingly recommend D. D. D. Prescription. All druggists have D.D.D., 60c, 30c, $1. Drop into our store today, just to talk over the merits of this wonderful Prescription. Ask also about D. D. D. Soap.

Fisher and Streich, Druggists

OHIO DAILIES PETITION AGAINST STATE PLEDGE

Columbus, Oct. 12.—Officers of Ohio Dailies petitioned the state medical board today against the requirement of a pledge "never to become an itinerant or advertising practitioner from applicants for license under the new Platt-Ellis law relating to non-medical practitioners. G. W. C. Perry, of Chillicothe, president of the association, was spokesman for the newspaper publishers. He declared the board was exceeding its authority by demanding that medical practitioners promise never to advertise and characterized the practice as a curtailment of constitutional rights. The board did not disclose any tendency to read from its position requiring the pledge from prospective licensees.

Representatives of nurses' training schools met with the board late today to discuss means of putting into effect the news page nurses registration.

Other newspaper publishers who appeared before the medical board were: Fred D. Wallace, Coshocton; F. W. Bush, Athens; Jason Rodgers, New York; Harry E. Taylor, Portsmouth; C. H. Spencer, Newark; Merritt C. Spiedel, Piqua, W. O. Littick, Zanesville; Samuel G. McClure, Youngstown; E. H. Emory, Chicago, and E. E. Rutledge, Kenton.

Peace Congress To Discuss Many Topics

San Francisco, Oct. 12.—"Education and Peace," "Woman and War," and "Some Aspects of our International Relations," were to be under discussion today by the International Peace Congress.

Among the speakers on the program were Mirza Ali Kuli Jhan, charge d'affaires of the Persian legation at Washington; Mrs. Lucia Meade of Boston and Miss Eva Marshall Shontz of Chicago.

Hope for general and permanent peace lies in the restitution of the land to the people, Walter McArthur, of San Francisco, a labor leader and United States shipping commissioner here, told the congress last night. He spoke on "The Fundamental Causes of War."

MACHINISTS STRIKE IN CLEVELAND FACTORY

Cleveland, Oct. 12.—The long predicted strike of machinists at the plant of the Warner and Swazee company was a fact today. Three hundred pickets surrounded the factory when work started this morning. Many machinists on the day shift were persuaded to join the strikers as they appeared for work. The strike was declared last night and large numbers of the night shift failed to report for duty. The plant was still running today and officials claimed it would continue to operate.

Union leaders asserted the strike was a success. The men are contending for the eight hours day. The strike is a sequel to that which the Cleveland Automatic Machine company, shell-making plant, a week ago when the men won their eight hour day demand but did not gain all other points sought. The Warner and Swayzee company do not manufacture war munitions.

SAVES PRISONER

Forrest City, Ark., Oct. 12.—While an armed mob was demanding admission to the jail today Sheriff J. F. McDougal spirited their intended victim William Patrick a negro out of a back entrance. The sheriff hurried his prisoner to the state penitentiary at Little Rock.

LOCAL STOCKS

For Sale

250 shares Vulcan Last Company, preferred.

28 shares Mitchell Manufacturing Company, common.

50 shares Breece Manufacturing Company, common.

We have a nice line of good paying investments.

Call and see us.

McCLURE & CRAWFORD

Room 25 First National Bank Bldg

To Paint China Ware

Mrs. Thomas McCready of Huntington, W. Va., has made arrangements to come to Portsmouth to give lessons in chinaware painting and will make her headquarters at the S. S. Maguet home, 808 John streets. She will be there every Saturday. Mrs. McCready is a graduate of Notre Dame College, Chicago, and is an experienced artist in this line.

Growth Removed

Col. Frank White, an honored member of the Hammer Club Monday had a cancerous growth removed from his left hand by Dr. O. W. Robe.

Is New Boston Case

Ed. McKinley and Harry Cooper appeared at the mayor's office Monday evening and alleged that the recent assault on the former was committed at New Boston. The court therefore dismissed the affidavit and returned all of the papers, including the bond, to the respective parties.

Boys Lectured

Seven East End boys accused of addressing uncomplimentary remarks to girls on their way to church were dismissed by the mayor with a lecture Tuesday morning.

Seriously Ill

Dr. Challis Dawson of New Boston, Monday left in his automobile for Scotland, Ill., being called there by the critical illness of his father. A mistake was made in Monday's Times in saying Dr. Dawson's father was dead.

Will Try Fighters

Three men giving the names of Bill Davis, Harry Humphreys and George E. Scallinger, who were arrested for fighting on Chillicothe street Saturday night, have been ordered to appear in the mayor's court this evening for hearing.

Accused of Train Riding

N. & W. Detective A. O. Lewis filed a complaint in juvenile court Tuesday morning against John Isom, 16, son of Elihu Isom, of this city, charging him with riding freight trains. The lad will have a hearing before Judge Beatty Saturday.

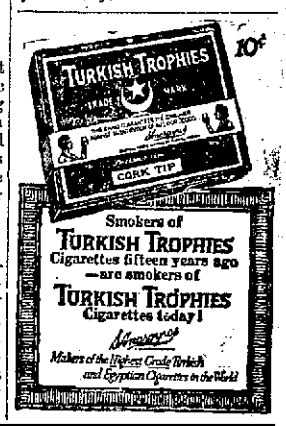

ALLIES LAND ARMY AT SALONICA, GREEK PORT ON AEGEAN SEA, IN MOVE TO AID SERBS.

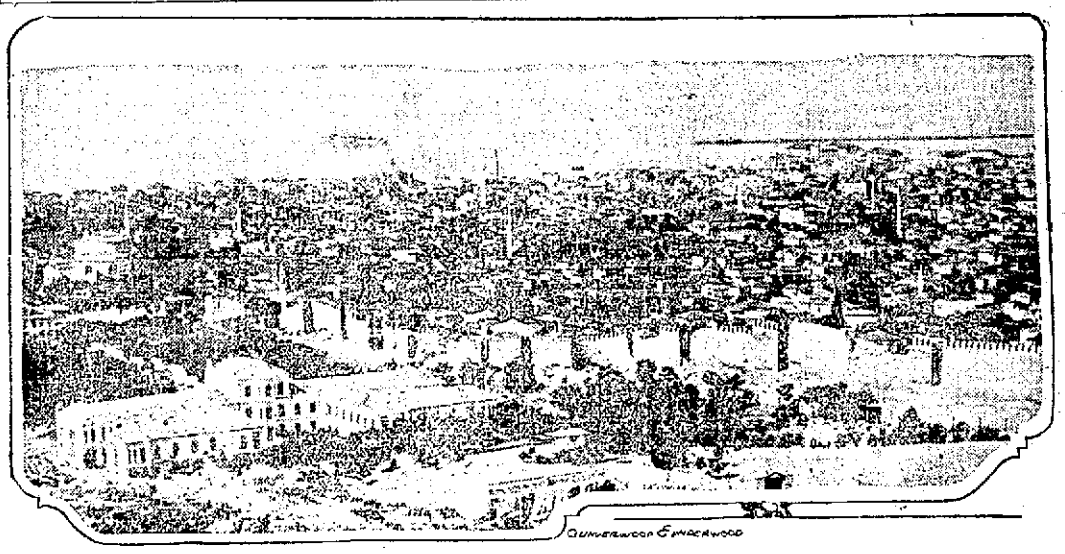

Bird's eye view of Salonica, Greece.

A big allied army is said to have been landed at Salonica, Greece's port on the Aegean sea. The purpose of this army undoubtedly is to move northward to the assistance of Serbia along the Salonica-Belgrade railroad. The southern boundary of Serbia is less than fifty miles north of Salonica.

BROKEN LENSES

duplicated and prescriptions filled at half the regular price.

CRESCENT JEWELRY AND OPTICAL CO.
920 Gallia St.

Sole lens manufacturers of Portsmouth

SERBIAN CITY FALLS

(Continued From Page One)

half the ground evacuated after the loss of Lutsk.

The presence on the Caucasian front of Grand Duke Nicholas is expected to revivify operations there which have been inactive pending the change of command.

Activity of British submarines in the Baltic is extending and it is the hopes of the British to put an end to the passage of supplies to Germany from Scandinavian countries.

Recent events on both the eastern and western fronts have brought another wave of optimism in England, similar to that occasioned two weeks ago by the British and French victories on the western battle fields.

Petrograd, Oct. 12—Russian forces have pierced the Austro-German lines on the Stripa river. They have already taken prisoner more than 2,000 men and 60 officers and have captured four guns and ten rapid firers. The Russian advance is being pushed vigorously.

The victory for the Russians reported by Petrograd was won in Eastern Galicia, where the troops of Emperor Nicholas started a formidable offensive coincident with the opening of the Teutonic campaign against Serbia. The attack is being made north of the Rumanian border and may have been undertaken with a view to the political effect on the Balkan situation. The Stripa river is a branch of the Dneister extending to the north, to the west of Tarnopol.

Paris, Oct. 12.—11:45 a. m.—Bulgarian troops invaded Serbia last night.

Opening of hostilities against Serbia by Bulgaria has been a foregone conclusion since the rupture between Bulgaria and the allies. In fact the Bulgarian government issued a manifesto to the nations last week, proclaiming its decision to espouse the cause of Germany, Austria and Turkey.

Military experts have assumed that when Bulgaria struck she would attempt to seize the railroad running from Belgrade to Constantinople by way of Nish. Another line runs direct from Nish to Saloniki and is the only one over which the allied troops now being landed at the Greek port could be transported north to the aid of the Serbians.

Kniashevatz, near which point the Bulgars are reported to have invaded Serbia is on a branch line railroad running from Nish to Zajecar, a fortified town on the Serbian frontier and Negotin, on the Danube.

Kniashevatz is 25 miles northeast of Nish which has been the capital of Serbia since the Austrian occupation of Belgrade early in the war. It is an equal distance east of Alexinatz, a station on the Nish-Belgrade railroad, located on the Morava river. At Alexinatz, the Serbs were defeated by the Turks in 1876.

County Workhouse

Need of a county workhouse is very evident these days, but a new remedy is being suggested: Vote Ohio dry Nov. 2.
C. M. Weyand, Sec'y S. C. Dry Fed. Adv.

In Washington C. H.

Judge A. Z. Blair was in Washington C. H. Tuesday on legal business.

Plain Drunks

Van Lotell and a man giving the name of Jos. Armstrong were fined $5 each in police court on charges of drunkenness Tuesday morning.

Vote Ohio Dry Nov. 2.
C. M. Weyand, Sec'y S. C. Dry Fed. Adv.

Play By Innings

(Continued From Page One)

easily nailed.

No runs, no hits, no errors.

SECOND INNING

Philadelphia—Luderus up. Ball one. Foul strike one. Luderus shot a single to right. Whitted up. Foul strike one. Whitted sacrificed, Hoblitzell to Barry, Luderus going to second. Niehoff up. Foul strike one. Niehoff fouled to Cady. Burns up. Ball one. Ball two. Ball three. Burns walked. Chalmers up. Foul strike one. Ball one. Strike two. Ball two. Chalmers was a victim of strikes.

No runs, one hit, no errors.

Boston—Hoblitzell up. Ball one. Ball two. Strike one. Ball three. Strike two. Hoblitzell struck out. Lewis up. Ball one. Chalmers threw out Lewis at first. Gardner up. Ball one. Gardner flied out to Paskert. Chalmers kept the ball around the Boston batters' knees all through the inning. He had lots of speed and good command.

No runs, no hits, no errors.

THIRD INNING

Philadelphia—Stock up. Ball one. Ball two. Strike one. Foul strike two. Gardner threw out Stock at first. Bancroft up. Ball one. Foul strike one. Ball two. Ball three. Bancroft walked for the second time. Paskert up. Foul strike one. Ball one. Strike two. Paskert fanned. Cravath up. Cravath sent a long fly to Lewis. It would have been an easy home run on the Philadelphia club's home grounds.

No runs, no hits, no errors.

Boston—Barry up. Strike one. Ball one. Ball two. Ball three. Strike two. Barry walked. Cady up. Foul strike one. Cady got an infield hit. Chalmers slipping while attempting to field the batter's bunt. Barry went to second. Shore up. Strike one. Chalmers made a balk and Umpire Evans after consulting Rigler reversed himself, sent Barry back to second and Cady to first. Shore sacrificed to Niehoff. Barry went to third and Cady to second. Hooper up. Strike one. Barry scored on an infield hit by Hooper which Niehoff was only able to knock down. Cady went to third on the play. Scott up. Strike one. Foul strike two. Foul. Scott fouled out to Whitted, Cady being held at third and Hooper at first. Speaker up. Ball one. Ball two. Ball three. Foul strike one. Speaker was out at first.

One run, two hits, no errors.

FOURTH INNING

Philadelphia — Luderus up. Strike one. Ball one. Luderus flied to Hooper. Whitted up. Foul strike one. Strike two. Ball one. Ball two. Ball three. Scott tossed out Whitted at first. Niehoff up. Foul strike one. The Philadelphia's were trying the bunting game to worry Shore but their attempts at bunts went foul. Ball one. Ball two. Ball three. Strike two. Niehoff walked. Burns up. Strike one. Burns singled to right, Niehoff going to second. Chalmers up. Scott took Chalmer's seeming hit and threw to Gardner, forcing Niehoff. A brilliant play.

No runs, one hit, no errors.

Boston—Hoblitzell up. Ball one. Strike one. Ball two. Ball three. Strike two. Foul. Hoblitzell singled over second. Lewis up. Strike one. Lewis sacrificed. Chalmers to Niehoff. Hoblitzell moving to second. Gardner up. Whitted took Gardner's long fly. Hoblitzell was held at second. Barry up. Ball one. Strike one. Ball two. Ball three. Strike two. Foul. Barry flied out to Paskert.

No runs, one hit, no errors.

FIFTH INNING

Philadelphia—Stock up. Foul strike one. Stock flied out to Lewis who came in and took the ball from off the top of the grass. Bancroft up. Ball one. Ball two. Ball three. Strike one. Strike two. Foul. Bancroft flied out to Hooper. Paskert up. Ball one. Paskert flied out to Lewis

No runs, no hits, no errors.

Boston- Lewis had to doff his cap when he came to the bench. Cady up. Strike one. Ball one. Strike two. Ball two. Foul. Foul. Cady sent a single to center. Shore up. Foul strike one. Strike two. Shore fanned. Hooper up. Ball one. Hooper sent up a high fly to Paskert. Scott up. Ball one. Ball two. Ball three. Strike one. Strike two. Scott flied out to Paskert.

No runs, one hit, no errors.

SIXTH INNING

Philadelphia—Cravath up. Cravath shot a long fly to Speaker. Luderus up. Luderus singled to center. Whitted up. Whitted popped out to Cady. Niehoff up. Strike one. Ball one. Strike two. Niehoff flied out to Lewis.

No runs, one hit, no errors.

Boston—Speaker up. Strike one. Ball one. Ball two. Niehoff threw out Speaker at first, Niehoff coming in on the grass to take the ball. Hoblitzell up. Ball one. Hoblitzell pumped a single over Bancroft's head. Lewis up. Strike one. Strike two. Hoblitzell scored on Lewis' long two bagger to the left field fence. Gardner up. Ball one. Foul strike one. Gardner flied out to Paskert. Barry up. Ball one. Strike one. Foul strike two. Chalmers threw out Barry at first.

One run, two hits, no errors.

SEVENTH INNING

Philadelphia—The band played "The Star Spangled Banner" and the crowd stood up while the players took off their caps. Burns up. Strike one. Ball one. Ball two. Scott threw out Burns. Chalmers up. Ball one. Strike one. Chalmers got a Texas Leaguer to left. Stock up. Ball one. Stock forced Chalmers, Scott to Barry. Threw wildly to first. Hoblitzell relayed the ball, threw out Stock who ran to second on the overthrow.

No runs, one hit, one error.

Boston—Cady up. Ball one. Strike one. Ball two. Strike two. Ball three. Cady struck out. Shore up. Strike one. Strike two. Ball one. Shore fanned. Hooper up. Ball one. Strike one. Foul strike two. Stock threw out Hooper at first.

No runs, no hits, no errors.

EIGHTH INNING

Philadelphia Bancroft up. Strike one. Strike two. Ball one. Bancroft flied to Lewis. Paskert up. Paskert popped out to Gardner. Cravath up. Ball one. Strike one. Foul strike two. Ball two. Ball three. Cravath shot a long hit to center which popped over Speaker's head and the batter made three bases. Luderus up. Cravath scored on Luderus' third single. Whitted up. Dugey ran for Luderus. Whitted up. Strike one. Dugey stole second. Ball one. Shore threw out Whitted at first.

One run, two hits, no errors.

Boston—Whitted went to first and Becker to left field. Scott up. Stock threw out Scott. Speaker up. Ball one. Strike one. Ball two. Speaker bounded a hit off Stock's shins. Hoblitzell up. Speaker went to third on Hoblitzell's line single to right. Lewis up. Ball one. Ball two. Ball three. Lewis walked, filling the bases. Gardner up. A double play followed. Chalmers took Gardner's grounder and threw to Burns and Speaker was forced. Burns threw out Gardner at first.

No runs, two hits, no errors.

NINTH INNING

Philadelphia — Niehoff up. Gardner threw out Niehoff. Burns up. Ball one. Strike one. Burns flied to Scott. Byrne batting for Chalmers. Boston wins. Byrne flied out to Lewis.

No runs, no hits, no errors.

SOCIETY

Mrs. Emil Arthurs, of 598 Offnere street, entertained with a six o'clock dinner in honor of her mother, Mrs. Borle Burke, of Haverhill, Monday evening, the following: Mrs. William Ralph, Mrs. Leo Pollock, Miss Kirchen, Mrs. Robert Coleman and Misses Alice, Winnie and Stanlee Burke.

Mrs. I. B. Lindeman, of Cincinnati and Miss May S. Gill, of St. Bernard, O., who were the Korn Karnival guests of the latter's brother, Dr. Jos. Gill, of Third street have returned home.

CORNS LIFT OUT

Dr. Hunt's New Penetration Method Loosens Them Root and All. FULL SIZE BOX 10c.

No corn ever went so easily, quickly or surely as by Dr. Hunt's new way—the penetration principle of permanently curing corns. Dr. Hunt has devoted a life of study to this one subject. The final result is this entirely different method—a method by which corns GO forever in two short days.

Dr. Hunt's New Corn Cure comes in a simple plaster form. Six plasters in a box. Cut plaster size of corn and apply it. Doesn't "bulk" like clumsy pads. Contains no caustic to smart or cause blood-poisoning. No paring necessary. Wear any shoes. Ease comes the moment you apply this new remedy. You walk in comfort. You forget your feet. In two days corn lifts out.

Nothing like Dr. Hunt's New Corn Cure has been known before. It is an entirely new principle. Millions of packages have already been sold. Cures any corn. They *must* go.

And the price is only ten cents a box. Guaranteed or money back. That's very little to pay for foot comfort. Sold by druggists and shoe dealers everywhere. Cure your corns once and for all, this new way. If any difficulty in securing, send 10 cents in stamps for a box, to American Chemical Company, Sidney, Ohio.

Large box, containing 20 plasters, 25c.

Florida Peaches

Mrs. Anna James of 232 Front street is in receipt of a bushel of extra fine peaches, which were sent to her by her brother, Fred Meixner of Elkton, Florida.

University Wants Information

The mayor has received a request from the University of Oklahoma library for a copy of Portsmouth's course of study for elementary and high schools and also a copy of the city last annual report.

At Lucasville.

Joseph Walters, the well-known contracting timer, went to Lucasville today to do some work for J. F. Taylor.

BOX SCORE

Phila.	AB.	R.	H.	O.	A.	E.
Stock, 3b	4	0	1	0	3	0
Bancroft, ss	2	0	0	0	0	0
Paskert, cf	4	0	0	5	0	0
Cravath, rf	4	1	1	0	0	0
Luderus, 1b	4	0	3	5	0	0
*Dugey	1	0	0	0	0	0
Becker, lf	0	0	0	0	0	0
Whitted, lf-1b	3	0	0	4	0	0
Niehoff, 2b	3	0	0	3	1	0
Burns, c	3	0	1	7	2	0
Chalmers, p	3	0	1	0	4	0
**Byrne	1	0	0	0	0	0
Totals	31	1	7	24	10	0

Boston	AB.	R.	H.	O.	A.	E.
Hooper, rf	4	0	1	2	0	0
Scott, ss	4	0	0	2	4	0
Speaker, cf	3	0	1	1	0	0
Hoblitzell, 1b	4	1	3	5	2	0
Lewis, lf	2	0	1	6	1	0
Gardner, 3b	4	0	0	2	2	0
Barry, 2b	2	1	0	3	1	1
Cady, c	3	0	2	6	1	0
Shore, p	2	0	0	0	1	0
Totals	28	2	8	27	12	1

Phila ..... 000 000 010—1
Boston ..... 001 001 00*—2

Left on Bases: Phila., 8; Bos. 7.
Earned Runs: Phila., 1; Bos. 2.
Two Base Hits—Lewis.
Three Base Hits—Cravath.
Sacrifice Hits—Whitted, Shore, Lewis.
Stolen Bases- Dugey.
First Base on Balls- Off Shore, 4; off Chalmers, 3.
Struck Out—By Shore, 4; Chalmers, 6.
Double Plays—Scott to Barry to Hoblitzell to Barry; Chalmers to Burns to Whitted.
Time of Game—2:05.
Umpires—At plate, Evans; on bases, Rigler; left field, O'Loughlin; right field, Klem.

BIRTHS

Mr. and Mrs. James Mackoy, of Wheelersburg, are the proud parents of a baby daughter.

A baby son recently arrived at the home of Mr. and Mrs. Pearl Boyles, of Scioto ville.

Mr. and Mrs. Perry Winkler, of Linwood, Scioto ville, are the proud parents of a eleven-pound son. The youngster has been named Charles Henry.

A fine little son was born Tuesday to Mr. and Mrs. Daniel Kennedy, of Front street.

A son was born Tuesday morning to Mr. and Mrs. Jasper Baker, of Eighth street. Mr. Baker is a shoe worker.

Magnolia Will Initiate

At the meeting of Magnolia Lodge K. of P. Monday night arrangements were made to administer the page rank to a class of candidates on Monday November 15.

King Wants Wife

Dana King was the name given by a man claiming New Boston as his home and who was arrested for fighting. He was fined $10 and costs in police court Tuesday. He asked the court to write to his wife, Mrs. Helen King, now with relatives at Milford Center, Ohio, asking her to return to him.

SOX AND PHILLIES GOING TO 'FRISCO

Boston, Oct. 12.—The Boston Americans and Philadelphia Nationals now battling for the world's championship will go intact to the Pacific coast for a series of games beginning in San Francisco October 29, according to arrangements made today by the National Commission, the presidents of the two clubs, and a representative of the Panama-Pacific Exposition. The teams will play in Chicago, Omaha, Denver and Salt Lake City on the way to the coast and also in Los Angeles and San Diego.

ROY COMPTON WON PRIZE

Roy Compton, who has been home from Atlanta, Ga., on a visit since last Thursday, expects to leave Wednesday for Manlius, N. Y., to enter a college preparatory school there. He was selected from a list of 300 applicants for a $1,000 scholarship and will be required to do the school's photographic work as a side line.

WOULDN'T IT JAR YOU TO HAVE SOMEONE SLUR YOU IN WORDS THAT YOU COULDN'T UNDERSTAND?

Mayor Frick is engaged in holding a series of after-supper interviews in a determined effort to adjust some conditions that for some time past have disturbed the peace and quiet of a North End neighborhood.

"The chief trouble," said the mayor, in discussing the matter, Tuesday, "seems to be due to the fact that some foreigners living near Philip Bauer have no understanding of the English language and frequently burst forth in singing in their native tongues, and neighbors suspect them of slurring them. In fact there is no doubt but that they do take advantage of the practice, for an interpreter so admitted to me. I have hopes, however, of bringing them on a common ground and effecting a better understanding all around."

Plan To Beautify Approach Of Bridge

The proposal of the Board of Trade to create sentiment in favor of city council purchasing the three houses on the north side of Second street, west of the new county bridge approach, is a matter separate from the campaign asking the county commissioners to purchase the three houses east of the approach, and which bids fair to be favorably acted upon by that body.

The idea was first advanced by F. V. Knauss at a recent meeting of the Board of Trade in seconding the views of Mayor Adam Frick, who had been invited to address the board. The mayor took the attitude that inasmuch as the new bridge was a county improvement and the city paid a majority of the cost, anyway, the county, and not the city, should go to the expense of providing a proper approach for the bridge. Mr. Knauss agreed to all the mayor said, but did not think he went far enough, declaring that there were also three houses west of the bridge that were unsightly and should be purchased as well. The mayor, while expressing his appreciation of Mr. Knauss' interest in the matter, raised the point that the houses below were not in the path of the bridge, or had any connection with the bridge improvement, and that it could hardly be asked of the county to also purchase them, for it is not known what public feeling fould be in regard thereto. He thought, however, that eventually city council might be interested into buying the houses in order to beautify the surroundings of the bridge and give a still better approach, particularly if the board or other civic bodies created public sentiment in favor of it. The mayor's views were put into the form of resolutions which carried unanimously and the board's communication to city council Monday night is the direct result.

Bicycle Stolen

Stanton Shela reported to the police that his Columbia bicycle was stolen by some sneak thief Monday night.

Copper Wire Stolen

The police received a message from the Chillicothe authorities Monday night asking them to keep a lookout for a quantity of copper wire stolen in that city.

FRENCH SOLDIERS FIND A WAY TO MEET GERMAN POISON GAS

Top, French regimental band rehearsing in gas infected district; bottom, French soldiers on firing line masked against deadly fumes of German poison gas.

As the accompanying pictures indicate, the French soldiers have found a way to rob German poison gas of its terrors. In the gas infected districts the soldiers go about constantly masked against the deadly fumes.

Children Cry for Fletcher's

CASTORIA

The Kind You Have Always Bought has borne the signature of Chas. H. Fletcher, and has been made under his personal supervision for over 30 years. Allow no one to deceive you in this. Counterfeits, Imitations and "Just-as-good" are but experiments, and endanger the health of Children—Experience against Experiment.

What is CASTORIA

Castoria is a harmless substitute for Castor Oil, Paregoric, Drops and Soothing Syrups. It contains neither Opium, Morphine nor other Narcotic substance. It destroys Worms and allays Feverishness. For more than thirty years it has been in constant use for the relief of Constipation, Flatulency, Wind Colic, all Teething Troubles and Diarrhœa. It regulates the Stomach and Bowels, assimilates the Food, giving healthy and natural sleep. The Children's Panacea—The Mother's Friend.

The Kind You Have Always Bought

Bears the Signature of Chas. H. Fletcher.

In Use For Over 30 Years

THE CENTAUR COMPANY, NEW YORK CITY.

BOARDING —BY— Week, Day or Meal

FOR RENT FURNISHED ROOMS

FOR RENT SEE .....

BOARDING

FOR RENT INQUIRE WITHIN

FOR SALE SEE .....

FOR SALE INQUIRE WITHIN

Nice window cards 11x14 inches worded as shown may be secured at The Times Office for 15c each or two for 25c.

For sale: copies of the law describing the penalty for defrauding a hotel or boarding house. The law requires that 10 be posted in each boarding house for the owner's protection. Price, per set of ten, 25 cents at

THE TIMES OFFICE
FRONT AND CHILLICOTHE STS.

WITH THE SICK

Constable Henry Baker is under the weather with an attack of grip.

Lou aBum suffered a sudden sick spell while on Gallia street Monday afternoon. He was removed to his room at the Biggs house.

A. L. Hammel, who arrived here from Ashland, Ky., Wednesday evening for a visit, has since been bedfast and under the care of a physician at the home of his son-in-law and daughter, Mr. and Mrs. Isador Edelson, of Second street.

Miss Sarah Ellison of this city, recently underwent a successful operation for appendicitis at the Hempstead Hospital.

Was He a Bill

Winfred Arthurs says he has a big kick coming on the Times' account of the Bill parade. His shepherd dog had that Billy goat backed off the boards, says "Winny," and he didn't even get passing mention.

Loiterers Put To Work

William Adkins, Ed Davis, O. Jones and Pearl Bearlick were names given by men fined $5 each in police court Tuesday for loitering. All were put to work on the streets.

Officer Roy Moore has been detailed to investigate a complaint that a Seventh street woman killed a neighbor's chicken with a broomstick when it flew over into her yard Monday.

OBITUARY

Sister Is Dead

Mrs. Dorothy Asche, who makes her home with her daughter, Mrs. Edward Clemens, of 1125 Ninth street, received a telegram Monday announcing the death of her only sister, Mrs. Caroline Barthoy, of Indianapolis, Ind.

Ezekiel Stone

Ezekiel Stone, aged 94 years, a brother of Mrs. Mary A. Roe, of Fullerton, Ky., and uncle of T. T. Stone, of South Portsmouth, passed away at the home of his son, Sheriff W. T. Stone in Vanceburg, Ky., Tuesday morning of infirmities of old age. Uncle Zeke as he was familiarly known, also leaves a number of brothers and sisters in Lewis county and a host of friends throughout this section. His remains will be laid to rest in the family burying ground at Thor, Ky., Wednesday morning.

George Pfeiffer
Funeral Director AND Embalmer
Miss Anna Pfeiffer
Lady Embalmer
Walter W. McClure
Assistant Undertaker
Home Phone 211
Bell Phone 331 R
Eighth and Chillicothe Sts.

Work guaranteed. Prices reasonable.
O. E. BURKE, UNDERTAKER
Calls answered promptly day or night.
Fullerton, Ky. Phone 13

J. R. MORTON
UNDERTAKER
HARRY A. STEPHENS
EMBALMER
Ohio and Kentucky license
Both Phones. Fullerton, Ky.

F. C. Daehler Co.
Funeral Directors —AND— Undertakers
BOTH PHONES
Automobile Ambulance Service

Roy C. Lynn
UNDERTAKER AND Funeral Director
Auto Ambulance Service
BOTH PHONES 11

EXHIBIT
:-:TONIGHT:-:

Man and His Master
2 REEL BIOGRAPH

Out for a Stroll
LUBIN COMEDY

A Railroaders Bravery
KALEM

Football Money Is Gone And Youth Is Accused; "Dad" Brought In By Mistake

A case of mistaken identity in police court Tuesday morning revealed the interesting fact that someone recently decamped with over $17 worth of gate receipts of the Shamrock foot-ball team.

J. Wes Hammock had been brought in to answer to an affidavit filed by Maurice Bertram, an official of the club, when in reality the affidavit named his son, John Hammock as the defendant. The mayor realized the mistake the officers had made as soon as he gazed upon the elder Hammock, but was nevertheless glad that the latter had been made to appear. He called upon him to explain his failure to appear in court and prosecute the charge of assault he placed against Joe Distel some weeks ago. Hammock claimed to have been out of city on a visit. Asked what caused the bruise on his head, he frankly admitted having fallen from a freight train. He disclaimed all knowledge of his son's connection with the foot-ball team and said he would use his best efforts to cause his return from Canebrake, W. Va., where he is among relatives. The affidavit against young Hammock was filed September 20th. The elder Hammock was ordered to report again Wednesday morning, when the Distel case will be taken up.

I have established a studio at my home, 1514 Ninth street, where I will give voice instruction. Call or telephone No. 1132 Y for terms.
NORMA HARK YOUNG.
adv11-2

DISTRIBUTE MONEY

Approval of the sale of the property involved in the case of Portsmouth German Building and Loan Association company against Frances Noel and John F. Noel to the plaintiff was approved by Judge Thomas Monday. Distribution of the proceeds, $3100, was ordered as follows: Taxes, $291.87, costs $56.43; Portsmouth German Building and Loan Association company, $2751.70. The plaintiff secured judgment for $3138.83, and judgment for the balance, $387.13 was awarded the company.

A Good Thing
If a prohibition Sunday produces the lowest crime record in the history of Chicago, everlasting prohibition will do better in Ohio.
Vote Ohio Dry Nov. 2.
C. M. Weyand, Sec'y S. C. Dry Fed. adv.

Prisoner Walks Out

The case of Wiley Stewart, of near Boston, for alleged assaulting Vivian Kroger last Thursday night, has been continued by the mayor until Thursday morning. Stewart caught Night Turnkey Lawrence Johnson off his guard and walked out of police headquarters shortly after he was arrested, and is still missing.

TAKES FIRST PRIZE IN BREAD BAKING TESTS

The PORTSMOUTH STOVE & RANGE CO. was awarded first prize for having the best baking gas range on exhibition at a recent West Virginia State Fair in competition with eight of the leading range makers of the United States.

EQUITY gas ranges are made in PORTSMOUTH, by a concern that has employed Portsmouth people and boosted Portsmouth for the past TWENTY-FIVE YEARS.

Why buy a gas range made somewhere else when you can get the best, MADE IN PORTSMOUTH, and can always get repairs when you need them.

When you want a gas range insist on having an EQUITY. Phone No. 59 for the names of Portsmouth merchants who handle them, or call at the foundry office, Hutchins and Gallia avenue, and see all the different styles. We make to suit YOU and at the price that will please you. MORE THAN TWO HUNDRED STYLES in the EQUITY LINE of RANGES—Prices $2.50 to $75.00. adv 11-3

NEED LABORERS

Public works contractors announced Tuesday that they were in need of more laborers.

The Samuel Monroe & Son company which is building a sewer preparatory to grading for the Mabert Road paving job, Contractor J. A. Grimes, who is building the Sunnyside sewer system and Contractor Miller, who has a sewer job on Findlay street, between Fifteenth and Sixteenth streets, are all anxious to increase their forces.

Columbus Day

Just 423 years ago today Christopher Columbus and his brave band of adventurers discovered America. All over the United States the anniversary of the discovery is being celebrated today.

Here in Portsmouth the holiday is being observed by the banks of the city, which have been closed all day, and reference to the historical event in the schools.

K. K. FINANCES IN GOOD SHAPE

"We will not be able to tell definitely just how we came out in a financial way on the Korn Karnival until all bills have been presented," said Charles Dachler, president of the Retail Merchants' association Tuesday.

"The executive committee met Monday night and we went over a lot of bills, but it will be several days before all of them are turned in. However I feel reasonably certain that there will be no deficit this year," Mr. Dachler declared.

He further stated that about $4,000 was raised to defray the expenses of the Karnival and he thought this amount would take care of all bills.

The directors of the Retail Merchants' association will meet next Monday night when it is hoped that a financial statement covering every item of expense incured by the Karnival will be made.

Rains Blamed For Light Burley Crop

According to John W. Hall, clerk of courts, one of the best posted tobacco men in Scioto county, 120 acres of tobacco will be harvested in this county this year, all burley.

The average yield will be about 950 pounds to the acre, and conditions at harvest time were about 80 per cent. The crop is curing a dark red. About five per cent of the crop was unharvested on October 1st.

The excessive wet weather this summer caused the crop to be late and light in weight, as it could not get the proper cultivation. Fully five per cent of the total acreage scalded in the field, and wasn't cut at all.

Transfer Funds

Transfer of $6700 surplus from the fee funds of the different offices to the county fund was made by the board of county commissioners Tuesday morning. The money will be used to run the county offices for the remainder of the year. Of the total amount, the offices are credited as follows: Auditor, $1800; recorder, $1800; sheriff, $1400; clerk, $700; probate judge, $700; treasurer, $300.

When you go to the San Francisco Exposition
"To neglect seeing this Exposition is to forego one of the most delightful experiences possible." —JUDGE GARY.
Maintain your contact with family, friends and business associates by using
WESTERN UNION
Day Letters and Night Letters
These provide quick and economical means of daily communication.
THE WESTERN UNION TELEGRAPH CO.

Has Class In Greenup

Norma Hark Young, who recently opened a studio at her home on Ninth street for vocal instruction, has secured a large class of pupils in Greenup. She made her first trip to that village to give instruction Tuesday morning.

ITCHING ECZEMA HEALED RIGHT UP WITH AMOLOX

Use Like Cold Cream to Take Out Redness and Clear the Skin

Amolox, the new scientific prescription, heals eczema and skin eruptions. It stops all itch and burning instantly. Simply apply to the diseased skin this mild soothing prescription and all agonizing itch will stop and sleepless, restless nights will be a thing of the past. Amolox ointment will quickly relieve pimples on the face, blackheads and all minor skin troubles. Apply like cold cream. Sufferers from eczema, psoriasis, tetter and bad cases of skin diseases lasting for years, should use both Amolox liquid and ointment to effect a cure. Trial size, 50c. Guaranteed by Wurster Bros.

Send postal for free sample to Amolox Laboratories, Youngstown, Ohio.

Wesley Hall Mission Invents Ingenious Method To Care For The Hungry Tramps

The autumn days have come, the chilly winds are already whistling round the poorly clad bodies of scores of poor people in our city. The frosty nights are driving many homeless men to seek shelter somewhere. They can no longer sleep on the park seats or in box cars. Nor can they lie around sheds of mills, but rather than suffer with the cold they must try to find cover somewhere. To meet the need of this great company of men who are more unfortunate, reader, than you and I, our mission has arranged more than a score of splendid new clean sanitary beds. These beds are in a large clean well ventilated room and are let to men at 10 cents per night.

For the purpose of aiding this company of men and women, we have also opened on our second floor a well equipped three cent lunch counter, meals 15 cents. We urge our friends who believe in us and in our work to send all such men to us as we want to help them both temporally and spiritually. We have long since found that all across this land there are to be found hundreds of men who are down and helpless only because of discouragement. These men need someone who will be interested in them. Some one to call them brother. Some one to get them in off the street, put them in a warm clean bed, put clothes on their backs and food in their stomachs.

This will set them to thinking on the right side of life. One of God's greatest gifts to any man in this life is the privilege of being a brother to other men. One man came into the mission a few weeks ago tired, hungry and with no money. He said that on a certain street he had tried at eleven back doors to beg something to eat but eleven times he was met with the usual "no nothing."

We are quite sure that in this city there are hundreds of families that believe in helping homeless hungry men but do not want to feed them at their table or back door. To meet this condition we have just had printed an artistic and attractive little card. On it is printed "Good for 10 cents in food, clothing or lodging at Wesley Hall." We want to sell these cards to you in lots of five or ten, that is fifty cents or one dollar's worth at a time. You have the cards on hand in your home and when a man calls at your home for food, clothing or bed, give him a 10 cent card and direct him to 512 Second street.

This will relieve you of all bother and labor. It will feed or clothe the man and at the same time help us in our work. We beg of our friends to aid us in this new plan for helping this class of men. Call 409-B and order a few of these little cards and we will send them to your door.

Yours in His name,
J. E. DIBERT.

EQUITY GAS RANGES are MADE IN PORTSMOUTH. They cut down Gas Bills. 11-3t

HEINZ Tomato Ketchup
Free from Benzoate of Soda
You may eat it with perfect safety and enjoyment. It's as pure as it's delicious. The relish with the fresh tomato flavor.
One of the 57

Out of a Job
Booze threw 16 workingmen out of a job the other day in Portsmouth. How many do you know of?
C. M. Weyand, Sec'y S. C. Dry Fed. adv.

This Is $20.00 Suit Week
For The Women
At ANDERSONS'

An extraordinary effort at the one popular price of $20.00 causes us to group a magnificent lot of the very latest creations in women's suits for this week's choosing.

We have endeavored by careful buying and close marking to give the most value possible for $20.00, in every suit, and while we are making no claims this is a half-price sale of suits, and all that bunkum which too often goes with sales in less conscientious stores, we assure the buying public that every suit here offered at $20.00 is superb value for the money. Some are really very exceptional in their worth.

So remarkable are the values and the assortments offered at $20.00 this week, that we do not see how the woman needing a suit can afford to wait till the fag end of the season in hopes of getting a suit at reduced prices. Buy now during $20.00 suit week and get the advantage of the three months' wear before clearance time.

We Are Closing Out Our Line Of Men's Collars
At 3 For 25c

For years we have been carrying the Frisbie Coon make of collars for men. We still have them. Through a misfortune which the makers suffered it will be impossible for them to supply us further with these splendid collars. We must install an entire new line.

Before the arrival of the new line we want to close out quickly all of the Frisbie Coon make and therefore, beginning Wednesday we offer the entire stock, without reservation, at 3 for 25c. Usual price 15c or 2 for 25c.

This is an ideal time for the wearers of Frisbie collars to stock up for months to come on their favorite collars. Phone in your orders if you haven't time to come, before your style and size is gone.

Great Collar Sale Begins Wednesday Morning
Entire Stock At 3 For 25c.

KAWAM! KAWAM!

Kawam, the native of Damascus (The oldest city in the world) who has been making your store his periodic headquarters for a number of years is again with us for a short period.

Mr. Kawam is an importer of Oriental Rugs in great quantities and he has brought to Portsmouth and to Andersons' what is undoubtedly the greatest showing of Oriental Rugs ever offered in Portsmouth. These rugs are imported by Mr. Kawam and his family from the place of their birth in the Orient. Mr. Kawam, knowing the rug making industry, from childhood up, is peculiarly and expertly qualified to deal in Oriental Rugs. His knowledge of the people and country where rugs are made enables him to purchase advantageously. Then by marketing them himself in this country, all middle-man's profits are eliminated.

Mr. Kawam has sold many rugs in Portsmouth and vicinity. We recommend him to all interested in rugs, and Andersons' Store guarantees purchases just the same as though you were buying elsewhere in the store. While Mr. Kawam and his great stock of rugs are here they are a part of The Big Store.

The Anderson Bros Co.
COR. CHILLICOTHE & THIRD STS.

Miss Dolly Wise

She is here to answer any and all questions concerning love, matrimony troubles, woes, etiquette, etc. Inquiries should be addressed to Miss Dolly Wise, care The Daily Times, Portsmouth, O. Office Phone 66.

New Boston, O.—Dear Miss Wise.—As you have answered some hard questions I will ask you to answer this one. If you start one cent a day and 2 cents the next and double your pennies for 31 days, how many pennies and how many dollars would you have at the end of 31 days?
SIDNEY.

You would have $21,474,325.47 or 2,147,432,547 pennies. The next time you have a problem like this figure it out for yourself.

Dear Miss Wise.—Will you please print the right way and all the details of the use of peroxide and ammonia for bleaching the hair?
BLONDY.

I want it strictly understood that I never recommend or advise the use of a bleach, especially peroxide. If the hair is naturally light, a little soda or lemon juice in the rinse water will keep it that way. If your hair is dark do not attempt to blondine it.

Dear Miss Dolly.—Please answer as soon as possible. Would like to know if it would be proper to ask a boy whom I met several months ago to escort me to a party my girl friend is giving. I know his parents well, but chanced not to meet him until lately. He has shown me several favors.
ANXIOUS.

I think it would be proper and no doubt he would enjoy going. He ought to have an enjoyable evening through your courtesy.

Dear Dolly.—Can you please tell me what articles are required for china painting and how to prepare it for painting? Where shall I get them?
BLUE EYES.

It requires china, paint and brushes also mixing materials. I would not undertake to instruct you in china painting in this column. My advice is to go to a china painting teacher and take enough lessons to learn the rudiments of the art. If you will phone me I'll give you the name of a teacher and also tell you where materials can be purchased.

Dear Miss Wise—I want to have a home wedding the last of this month. Would prefer a yellow and white color scheme. Could you suggest some simple decorations that will not cost much?
BRIDE-ELECT.

One of the simple decorations for a home wedding is to use golden rod, combined with some pretty autumn foliage. It does not wilt readily, and costs nothing but the trouble of gathering it, and even this effort may be made an occasion of merrymaking, by inviting your wedding party to join in gathering a supply. If you can afford to use asters with it well and good, but alone it looks attractive. If you use golden rod, rope off the space where the ceremony is to take place, with yellow and white ribbon, instead of all white. If a canopy is desired, use wire netting that comes by the yard and cover with leaves and golden rod. Have your table decorated with yellow candles, use gold-banded china and serve as many yellow dishes as possible—even to the ice cream. If a daytime wedding the golden rod is more brilliant. If cake boxes for the wedding cake are used, have the monogram done in yellow.

Dear Miss Wise.—Please print a recipe for molasses pie?
HILLTOP COOK.

Molasses Pie—One cup of molasses, one egg, two tablespoonful of flour and one tablespoonful of butter. Bake with one crust.

Dear Miss Wise.—I sure would thank you for a remedy for fever blisters. I am troubled with them so much.
A READER.

Spirits of camphor is a curative application that benefits cracks in the lip and fever blisters. By itself it quickly becomes irritating, but after washing the surface with alum solution it is effective if applied to the raw place. Over it should be a light coating of any grease which serves to prevent the camphor from drying the sensitive surrounding flesh. Benzoin is also good for fever blisters.

Dear Dolly.—When you receive a marriage announcement from a friend or relative, what kind of an acknowledgement would you send and is it necessary to send a present?
MARGARET.

This question has been answered frequently lately. However, I will give the answer again. If the person is a very dear friend or a relative, you acknowledge the announcement by sending a gift. If only an acquaintance you need not send a gift.

Sozodont

Paste, Powder or Liquid

Fights Pyorrhea

Pyorrhea (magnified 2000 times) such as found in Pyorrhea (Riggs Disease)

ORDINARY tooth pastes and powders do nothing more than just clean your teeth. That is one reason why dread Pyorrhea (Riggs Disease) is so prevalent.

Sozodont, famous dentifrice for 64 years, now contains *Emetine*, the new discovery used in the scientific treatment of Pyorrhea. Therefore, it not only cleans, whitens, polishes the teeth; tastes cool and refreshing; purifies the breath, but it *fights Pyorrhea*.

Start using Sozodont today. Powder, paste, liquid, 25c. Ask your druggist.

For sale by Fisher & Streich, 4th and Chillicothe streets, opposite postoffice. Portsmouth, Ohio.

SOCIETY

A brilliant opening of the Ladies' Musicale was held last evening in All Saints church, where Mrs. James Starling Pearce, president of the Musicale, arranged a beautiful program, opened by Mrs. Margaret Berry Miller, of New York, now of Columbus, an artist of great ability, who was by far the finest vocal artist ever heard in Portsmouth. This very delightful program was dedicated to the memory of the late Mrs. George O. Newman, at whose home the first meeting was held in 1893, when an organization was effected and Mrs. Newman was elected president, serving the season of 1893-1894. She was elected again, serving two years from 1899 to 1901. The church was an appropriate place for the recital, as it was Mrs. Newman's church, she having presided at the church organ for many years, only giving it up on account of ill-health. The church was beautifully decorated in scarlet and green, the artisite work of Miss Josephine Kinney and Mrs. Crain. Mrs. Pearce had planned to send some of the beautiful flowers to Mr. George O. Newman, who now makes his home in Columbus with his son, Supreme Judge Oscar W. Newman, but as Mrs. Oscar Newman was present and requested that the flowers be placed on Mrs. Newman's grave, which she was sure would be Mr. Newman's wish, this was complied with and other flowers were sent to the sick members of the Musicale.

The ushers were Misses Margaret Appel, Ruth Crawford, Sadie Kricker, Leonora Allard, Louise Bulmert, Katherine Halderman, Pauline Wilhelm and Katherine Stockham, all members of the Musicale. Mrs. Philip Wickerham, one of Portsmouth's fine musicians, was in charge of the program. The church was full of men, women and children especially anxious to hear this splendid program dedicated to one so much loved, who was not only prominent in musical circles, but always faithful in her church work as well as in her social duties. She was always willing to do her part in any affair with which she was connected. Too much cannot be said about the artist, Mrs. Miller, who opened this delightful program. She is a singer of great ability, having studied under one of the most celebrated voice teachers, Oscar Saenger, of New York. Her manner was charming and her color artur voice was most pleasing. Her wonderful voice probably surpasses any ever heard in Portsmouth, especially in her rendition of "The Bell Song," from Lakme. In the first two numbers her annunciation was fine, with perfect tones, so clear and beautiful. Her voice was true to the pitch all through her program. Mrs. Miller is making for herself a place in the musical world. The Ladies' Musicale has set a very fine standard in selecting her for the opening number, and if the other artists' recitals are as good, the music-lovers will be given a rare treat. The audience was filled with musicians and all unite in saying she is the finest and most gifted artists who ever came before the Portsmouth public. Several of her numbers were most appropriate to the dedication, as they were pathetic and charmingly rendered. She was accompanied by one of our finest musicians, Mrs. Marcennet, who plays accompaniments beautifully, being one of our finest organists as well as pianists, and the singer was at perfect ease with Mrs. Marcennet's playing.

The organ numbers played by our well known organists, Miss Lollie Anderson, Mrs. S. R. Crawford and Miss Mary K. Reed were all beautifully rendered and thoroughly enjoyed by all present. Each one in their group of pieces brought out some distinctive feature of the beautiful new All Saints organ. The recital was followed by a reception at the home of Mrs. P. E. Selby, where light refreshments were served, and even after her long evening's work Mrs. Miller sat down to the piano and sang and played beautifully. She is a charming woman, and while in the city was the guest of Mrs. Pearce, the president, who may be given a vote of thanks for bringing this beautiful singer to Portsmouth.

Mother Leo, the mother superior of the Sisters of St. Francis of Rochester, Minn., who has been here since last Friday on her annual inspection visit to the parochial school sisters and pupils, left Tuesday for Cincinnati.

Mrs. James W. Bradley, of Manchester, is visiting his son-in-law and daughter, Rev. and Mrs. B. B. Cartwright, of Waller street.

The Otterbein Guild of the U. B. church will meet at the home of Mrs. George Gilkerson, 1227 McConnell avenue, this evening. All members are urged to be present. All young women invited.

Mr. and Mrs. Henry Rinner motored to Jackson Saturday with their Korn Karnival guests, Mr. and Mrs. Henry Miller.

Mrs. Kate Bumgardner and Miss Kate Smith, of Piketon, have returned home after spending a week with Mr. and Mrs. W. A. Wurster, of Fourth street.

Mrs. Mary Kiedaisch, of Keokuk, Ia., who has been visiting Portsmouth relatives and friends for two weeks, will leave Thursday for Erie, Pa., where she will spend ten days with her nephew, Walter Kiedasch, who is employed as a cartoonist on the Erie Times. Mrs. Kiedaisch will be accompanied to Erie by Mr. George Wurster, of this city.

The Style Shop

Millinery Bargains

Silk Velvet Untrimmed Shapes in Sailors, Pokes, Tricornes, Colonials and Turbans.

Values up to $2.48.

88c

50 beautiful Trimmed Hats in Velvets, Plushes and Hatter's Plushes covered with feathers, Pon Pons, Butterflies and Pretty Flowers.

Values up to $4.98.

$2.48

"Watch Our Windows"

"The Style Shop"

421 Chillicothe Street

Portsmouth, Ohio.

Messrs. C. J. Wilkins, "Tech" O'Connor, John Eberly, Albert Tudor and Willard Speinagle, of Chillicothe, who spent Korn Karnival week as guests of Charles and Arthur Walters, of Sixth street, and Will Foster, of Gallia street, returned to Paint Street, Ohio, Monday, declaring the Peerless City and her big Karnival the best ever.

Mrs. Mary Guthrie and daughter Ann, of Wellston, have returned home after a visit with their cousins, the Misses Mary and Emma Reagan, of Third street, and Mr. and Mrs. Michael Burns, of Lucasville.

Mr. and Mrs Charles Baker's guest, Miss Cora Ackerman, of Huntington, W. Va., has returned to her home after spending several days here during the Korn Karnival.

Miss Ruby Hunget has returned to her home in Riner, Va., after a month's visit with her sister, Mrs. Harry Heller, of Robinson avenue.

Miss Winifred Walsh has returned to Henley after a week-end visit with Miss Bedelia Donahoe, of Third street.

Mrs. Jacob Reinert, of Cincinnati, is visiting her mother Mrs. Charles Rauch, of Third street.

Mrs. Jacob Zottmann, of Minneapolis, is here on an extended visit to her mother, Mrs Charles Rauch, of Third street.

Mr. and Mrs. Harry Powers entertained at diner Sunday Mr. and Mrs. Frank Powers, of Milledgeville, Mr. and Mrs. Will Starks; Mrs. Belle Powers, Miss Winfred Farley, Mr. and Mrs. Frank Powers returned to their home Monday,

Miss Virgie Brown, of McCoy, Ky., was the Korn Karnival guest of Mr. and Mrs. Fred Murphy.

Mr. and Mrs. George W. Sampson, of Sullivan, Ill., are the guests of their son, Roy Sampson, N. & W. conductor, of No. 1815 Eighth street.

Mr. Ben Dudgeon, of South Portsmouth, left today to attend a meeting of the Grand Lodge of I. O. O. F. at Dawson Springs, Ky. Mrs. Dudgeon and little daughter Alice May, will spend the week with relatives in Cincinnati.

Mrs. C. C. Appel and three children are here from Columbus on a visit to her sister, Mrs. James Quinn, and her brother, Ed Hacquard, of Front street.

The Ladies' Aid Society of the Scioto Ville Christian church wish to thank everybody who patronized their booth on Chillicothe street, between Second and Third streets, and all who donated and in any way assisted in making it a success. They cleared $152, which is a splendid sum, although the last evening they had stolen from the booth half a freezer of ice cream, dishes and other things.

Miss Rosella Hafner, employed in the office of the Irving Drew company, is off duty on account of illness.

Miss Emma Myers has been spending a few days at the home of the Misses Eghert near Wheelersburg.

The Bigelow Korn Karnival lunch room took in $335, and after a few bills are paid they will have a neat sum for the treasury.

The West Portsmouth W. C. T. U. will meet at the Woman's Club parlors on Wednesday, instead of Thursday afternoon, to plan for the meeting to be held next Monday evening at Trinity church, where Mrs. Mary Harris Armor, of Georgia, will speak.

Miss Violet Cunningham's name was unintentionally left out of the list of young women who assisted in the sale of tags for the benefit of the Fresh Air Camp, she having taken in $14.05.

A cousin of Mrs. Galt, fiancee of President Wilson, is one of Miss Evelyn Reed's schoolmates at Highland Hall, Hollidaysburg, Pa.

The Art Circle will be entertained in the first of the fall meetings Thursday afternoon, at the home of Mrs. W. Grant Williams, on Gallia avenue.

Little Miss Sara Louise Walker is recovering from diphtheria and was able to sit up in bed today. Her little friends gave her a post-card shower, which she very much appreciated.

Mrs. Isaac Rosenfeld and two daughters, the Misses Pauline and Eva Rosenfeld, mother and sisters of Mrs. Dan Labold, have moved from Cincinnati to Portsmouth and have moved into the Alexandria flats, where they will make their home.

Mrs. Bruce H. Oyler, who spent the Karnival week here visiting her husband and friends, returned to her home in Columbus, Tuesday.

Miss Lollie Anderson will entertain the Scioto Bridge Club Thursday afternoon, which will be the first of the fall meetings.

Prof. Turner in the Role of Hero

(By Evelyn Reed)

This pretty story was written by one of Portsmouth's bright young girls and the Times is glad to have it for publication, as follows:

Professor Turner, with his tortoise-shell spectacles, making his eyes look like two cart wheels, sat at his desk near the window, deep in study. He was really far from old, but his pupils had always called him "old fossil." In college he had been considered a perfect grind. Now he was at his books every minute when not teaching his classes. Yet, in spite of all this, he had always had a little bit of romance in him and had longed all his life to perform some truly heroic act.

His apartment, filled with dry-looking books on every subject known, and odd curios, which were always dusty, was on one of the upper floors of the building. From his window he looked into the empty room of the apartment across the way.

Professor Turner was quite near-sighted, but this day he could plainly see that the room was empty no longer. There were pictures on the wall and he could catch a glimpse of a small white dressing table. Finally the professor saw a sight which excited him greatly. A young lady was standing in front of the window clad in a pink, fluffy thing, which he had heard called a negligee, with very dishevelled hair, and pointing a shiny something to her temple with a very determined and desperate looking face.

Professor Turner waited to see no more. Here at last was his chance to do a truly heroic deed. Here was a young, beautiful maiden trying to end her life. He would save her!

Rising hurriedly from his desk he upset his ink bottle, spilling the contents on the pages he had so carefully copied. However, nothing mattered to him now. The elevator seemed to him fairly to creep down, and he was in such a hurry when he reached the door that he fell down the front steps, bumping into a fat, puffy old lady. It took quite a good deal of bowing and apologizing to appease her. He was sure he had lost at least five minutes. Stumbling up the steps of the apartment house, he pushed aside the young man just about to leave. Unheedful of his angry ejaculation, the professor fairly jumped into the elevator, muttering to himself as it shot up to the fifth floor, "I may be too late!" "I may be too late!"

Dashing down the hall, he flung himself with all his strength against the door and rushed breathlessly into the room.

Professor Turner's tortoise-shell glasses fell off his nose and cracked on the floor. He gave a groan of perfect dismay and horror.

The beautiful young lady was merely curling her hair.

Household Economy

How to Have the Best Cough Remedy and Save $2 by Making It at Home

Cough medicines, as a rule contain a large quantity of plain syrup. A pint of granulated sugar with ½ pint of warm water, stirred for 2 minutes, gives you as good syrup as money can buy.

Then get from your druggist 2½ ounces Pinex (50 cents worth), pour into a pint bottle and fill the bottle with sugar syrup. This gives you, at a cost of only 54 cents, a full pint of really better cough syrup than you could buy ready made for $2.50—a clear saving of nearly $2. Full directions with Pinex. It keeps perfectly and tastes good.

It takes hold of the usual cough or chest cold at once and conquers it in 24 hours. Splendid for whooping cough, bronchitis and winter coughs.

It's truly astonishing how quickly it loosens the dry, hoarse or tight cough and heals and soothes the inflamed membranes in the case of a painful cough. It also stops the formation of phlegm in the throat and bronchial tubes, thus ending the persistent loose cough.

Pinex is a highly concentrated compound of genuine Norway pine extract, combined with guaiacol, and has been used for generations to heal inflamed membranes of the throat and chest.

To avoid disappointment, ask your druggist for "2½ ounces of Pinex," and don't accept anything else. A guarantee of absolute satisfaction, or money promptly refunded, goes with this preparation. The Pinex Co., Ft. Wayne, Ind.

Naptha was not put in Fels-Naptha soap just to give it a name! It was put in to make a soap that would do the best work—in the easiest way—in the shortest time.

FELS-NAPTHA

is a combination of naptha and other harmless cleansers which does the hard part of your washing in 30 minutes—while your clothes soak. Dissolves grease and loosens dirt.

Use Fels-Naptha for all soap-and-water work.

Mr. and Mrs. W. G. Williams' guests, Mr. and Mrs. E. W. Foster, and Mr. and Mrs. Frank Ewing have gone to their home in Jackson.

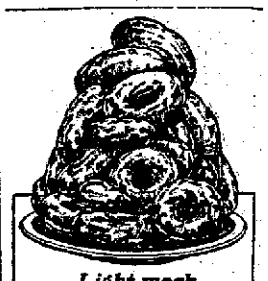

Light work— doughnuts made with Presto Self-Raising Flour

IN SELECTING A WATCH

We have sizes for all, not too small to be practical, not too large to be beautiful. Let us help you select it.

WENDELKEN

Jeweler 905 Gallia St.

THE STORY OF CRISCO—Chapter 6

There is a convenience in the use of Crisco that delights the busy housewife.

The package need not be kept near the stove in winter or in the refrigerator in summer—except in really extreme weather. The ordinary temperature of the kitchen will keep it of a proper hardness for convenient use.

Crisco keeps indefinitely without turning rancid. It gives off no odors.

15c per can 15c per can

The economy of using Crisco will be explained in next Thursday's advertisement.

TIMES SERVICE PATTERN 1431

1431. Ladies' Apron with Princess front.

This desirable model has shoulder straps that extend over the front and form deep convenient pockets. The skirt portions are joined to a "Princess" panel, and are finished with a belt at the waistline, to which the straps are attached in the back. This model is good for gingham, sateen, cambric, lawn, percale or drill. The pattern is cut in 3 sizes: Small, Medium and Large. It requires 4⅞ yards of 27-inch material for a medium size.

A pattern of this illustration mailed to any address on receipt of 10c in silver or stamps.

Orders for patterns are forwarded to New York to be filled, hence it requires several days for the pattern to reach the purchaser. Patterns can not be ordered by telephone. Do not use postage stamps for larger denomination than two cents.

CAUTION—Order adult patterns by number of pattern, giving bust measure for waist patterns, and waist measure for skirt patterns. For Misses and Children give number of pattern and age only.

COUPON

This pattern will be sent on receipt of 10 cents. Make number, name, address, etc., plain. Send to Pattern Department Portsmouth Daily Times, Portsmouth, Ohio.

No. 1431. Size..... Age (for child.....

Name .....

Street and Number .....

City ..... State .....

Commencing Thursday Oct. 14th

The Marting Bros. Co.

42nd Anniversary Celebration

Thousands of Dollars Worth of New Fall Merchandise At Prices Lower Than Ever Offered Before

Full descriptions tomorrow evening's paper

THE STARVING MILLIONS

You would think they were starving the way they bite holes in your epidermis these warm nights. A twenty-five cent bottle of Skeete-Dope will protect you for the balance of the season. Telephone Flood & Blake, No. 93. adv

True Secret of Keeping Youthful Looking

(The Beauty Seeker.)

"The real secret of keeping young-looking and beautiful," says a well-known Eugenist, "is to keep the liver and bowels normally active. Without these requisites, poisonous waste products remain in the system, polluting the blood and lodging in various organs, tissues, joints. One becomes flabby, obese, nervous, mentally sluggish, dull-eyed, wrinkled and sallow of face.

"But to get liver and bowels working as they ought, without producing evil after-effects, has been the problem. Fortunately, there is a prescription of unquestioned merit, which may now be had in convenient tablet form. Its value is due largely to an ingredient derived from the humble May apple, or its root, which has been called "vegetable calomel" because of its effectiveness—though of course it is not to be classed with the real calomel of mercurial origin. There is no habit-forming constituent in 'sentanel' tablets—that's the name—and their use is not followed by weakness or exhaustion. On the contrary, these harmless vegetable tablets tend to impart tone and elasticity to the relaxed intestinal wall. Sentanel tablets, which may be procured from any druggist—a dime's worth will do—will prove a revelation to any constipated, liver-troubled person."

Chief Cause of Pimples, Blotches, Sallow Skin

(Messenger of Health.)

Unsightly eruptions, pimples, boils, blotches, sallow or muddy skin, usually are due to a sluggish liver, a constipated bowel—and a polluted blood stream as a consequence. How foolish in such cases to resort to outward applications, which can never have natural, permanent results. If more people only knew it, there is a very simple remedy, to be found in any drug store, which is as effective as it is harmless and quick acting. It is an old formula, long recognized by the medical profession, which has been put in tablet form, and at such small cost no one need now be deprived of its wonderful benefits.

"Sentanel tablets"—that's the name—are entirely vegetable and there's no habit-forming ingredient. You need only get about a dime's worth, and swallow one at bedtime to realize there's nothing else quite so good for the purpose. The action in the morning is so easy, so soothing, and instead of a weakening after-effect, you feel truly refreshed and invigorated. Sentanel tablets are not only the finest remedy known for constipation and torpid liver, but offer the sanest, most sensible treatment for complexion difficulties of the character mentioned.

Great Demand for New Constipation Remedy

They say that the advent of the "sentanel tablet" as a vegetable substitute for calomel has resulted in an extraordinary demand for this remarkable product. It seems to have made a hit particularly with those afflicted with chronic constipation, who were quick to recognize its advantages over calomel and the usual laxatives.

Sentanel tablets, aside from their efficacy, doubtless owe their success largely to a tendency to aid in bringing about natural functioning—instead of encouraging the "cathartic habit." Also, instead of injuring the membraneous lining of the organs involved, they exert a healing influence. Instead of weakening, they add tone to the intestinal wall. And they work so easily and gently, they are of course preferred on this account to the violently acting purgatives. Their inexpensiveness is another reason for the popularity of sentanel tablets. One need procure only a dime's worth, and take one tablet upon retiring, to be convinced that the ideal remedy for constipation, torpid liver, and their many evil consequences, has finally been found.—Druggists Review.

JOSEPH WALTERS
Shop and Residence, 1852 6th St.
Dealer In
TIN, IRON and SLATE ROOFING
Home Phone A 542
Agent for 20th Century Warm Air Furnaces

THE FISKE

116

One of the new Fall styles, patent vamp, cloth top or mat kid, plain toe or tip. A shoe that fits and wears. If you want shoe goodness go to

845 **BAKER** Gallia
Footfitter of Correct Styles

CHARLES D. SCUDDER
General Insurance
ROOM 26 FIRST NATIONAL BANK BUILDING
PHONE 1505

FRATERNAL DIRECTORY

Fraternal Order of Eagles
River City Aerie, No. 567
Meets every Thursday evening
Second and Court Streets
Wm. N. Gableman, Secretary.
Phones 910 and Y 916

HOTEL Manhattan
—AND—
Restaurant
ALEX CHUCALES, Prop.
European Plan. Reasonable Rates
Rooms and Bath

Rev. Geo. P. Horst Installed With Impressive Ceremony

Rev. George P. Horst, the new pastor of the Second Presbyterian church, was formally installed as pastor of the church before a large congregation Monday evening. The established form of installation of a pastor in a Presbyterian church was followed out in the program of the evening.

Rev. Samuel Palmer, D. D., of Columbus, delivered the installation sermon, an eloquent effort, in which he emphasized the duty of both pastor and congregation in ministrating to the fatherless, sick and distressed. Rev. Palmer brought with him a world of counsel and advice gleaned from his years of experience as a minister of the gospel, and he held the closest attention of his hearers until he had finished. He chose no special theme for his sermon, but devoted his time to a practical discussion of the duties devolving upon a church, its pastor, and its congregation, in its own community.

Rev. E. J. Lewis, of Jackson, was moderator of the meeting, and propounded the constitutional questions to the pastor, all of which were answered in the affirmative.

The scripture lesson was read by Rev. S. D. Conger of this city, who followed it with a short prayer for the blessing of God upon the new pastor and his congregation.

Rev. Zuck Gives Splendid Talk

The charge to the congregation was given by Rev. W. J. Zuck, D. D., of Columbus. Rev. Zuck argued that without the prayers and co-operation of his congregation, a pastor could accomplish but little, and charged the congregation of the church to uphold and assist Rev. Horst in every undertaking during his pastorate. With both working in harmony and unison, he prophesied great things in the future for the Second Presbyterian church of this city.

Rev. Horst's duty to his congregation and to the community was explained by Rev. B. B. Cartwright, pastor of the Central Presbyterian church, of this city, who delivered the charge to the pastor.

Rev. Horst dismissed the congregation with the benediction.

Special Music Was Very Fine

Special music for the occasion included a duet by Chester Lloyd and Albert Marting, and an anthem by the choir, with Mrs. Clarence Nodler, as soloist.

Rev. Horst came to Portsmouth about three weeks ago from Philadelphia, where he had enjoyed a successful pastorate of the Beacon Presbyterian church. He was also the editor of a church paper in that city, and his departure was made the occasion of a series of receptions by his friends, attesting to the high esteem in which he was held.

Since coming to Portsmouth he has awakened an interest among the congregation of the Second Presbyterian church that augers well for the spiritual betterment of the city as a whole. He is an entertaining, forceful, speaker, and has succeeded in his short stay here in moulding the congregation into one big power for good.

A reception for the new pastor will be held on next Friday evening at the church at 7 o'clock, which is expected to bring the pastor and his congregation more intimately together.

The livest telephone wires in Portsmouth are those leading to the TIMES WANT AD department.

New Trial Asked

A motion for a new trial in the $5000 damage suit of Lizzie Cottle against Ray Dever, decided in favor of the defendant last Friday was filed Monday by Attorneys Moreland, Gilliland, Holcomb and Holcomb for the plaintiff.

H

HELP YOUR DIGESTION—
WHY NOT?

It is one of the most important functions of the body and has a direct influence on your general health and strength.

A reliable first aid is

HOSTETTER'S STOMACH BITTERS

H

Indian Summer, Roast Pig And Pumpkin Pie

It is indeed tragical that mortal man should ever be denied the pleasures of this glorious season, and surely that individual who could resist would be more than mortal.

In the city of Portsmouth and vicinity thousands of people who have long been denied such pleasures as those referred to, through the use of the justly famous medicine, Tanlac, have come into their own again, their health and vigor having returned. Following is the expression of gratitude from one of this number:

"I am truly glad of the opportunity to say for the benefit of my friends, and all others afflicted, that Tanlac has proven a wonder worker in my case. For a long time I have been afflicted with stomach and liver trouble and nothing seemed to give me relief, until I begun to take Tanlac. I seem to have new life now, can eat anything and am rid of that continual tired feeling."

So states Mrs. J. P. Ladd, who is the wife of J. P. Ladd, Mr. Ladd being employed at the Panel & Veneer Works in Portsmouth. Similar statements are being made daily by those in all walks of life.

Tanlac, natures new assistant, is an extract of herbs, roots and flowers, gathered from many of the remote parts of the world. Tanlac proves effective in instances of stomach, liver, kidney and intestinal troubles, also catarrhal affeteion of these organs, and rheumatic conditions.

Tanlac is called the "Master Medicine," and is on sale in Portsmouth at The Fisher & Streich Pharmacy, corner Sixth and Chillicothe Sts. Adv.

Officers Installed By Gallant Knights

John Russell, grand knight, and other newly elected officers of Portsmouth Council, Knights of Columbus were installed by Charles Magne, of Ironton, state deputy of the order, at a well attended and enthusiastic meeting Monday night.

Rev. Father J. E. McGuirk delivered a stirring address on "Columbus Day." John F. Flannigan also made an impromptu talk. Jos. J. Rothenbuecher, the new lecturer of the council, had charge of the social program for the first time and acquitted himself with much credit. The meeting concluded with a stag lunch served by Caterer Adam Seel.

RAISING FUNDS FOR SCHOOL

H. W. Crew, field representative of Lincoln Memorial University of Cumberland, Tenn., is in the city raising funds for his worthy institution. It is done along philanthropic lines and Mr. Crew expects to call on a number of local people in the hopes of interesting them in the Lincoln Memorial University.

PORTSMOUTH'S CHARITY HAS MADE A SPLENDID RECORD

The organization, the aim and the work of the Associated Charities of Portsmouth are perhaps not as well nor widely known as they should be. It is a number of public-spirited persons interested in helping the worthy poor and needy of the city and the work is under the control of a board of directors who give their time and thought to doing this in the most effective way possible. Its officers are Mr. W. W. Anderson, president, Judge Harry Ball, secretary, and Wm. Hazelbeck, treasurer, aided by eight or ten directors. It is city wide in its scope and spirit, supported by any and all who are interested in organized charity.

In brief, its aim is to centralize, systematize and rightly direct the city's charity, promoting co-operation on the part of all charitable organizations, and distributing to any worthy poor of the city that true charity which gives willingly where needed, but always helps people to help themselves.

The entire time of a deconness is employed to investigate all cases brought to her attention, to give supplies or aid to those found worthy, to get medical aid to those who are sick, to secure employment wherever possible for those who are able to work, and to seek out by visiting, inquiry and observation those worthy people in need of help who would not ask for it themselves. No impostors or "professionals" are helped and mere shiftlessness is not encouraged.

The association appreciates the response which the public has made to their special appeals in the past, but realizing that the financial end was being carried by a small number of generous individuals and firms, they have decided to make a more public appeal for financial support, that more may have a share in this good work, and that there may be a better and greater work accomplished by means of increased funds. They have found their means altogether inadequate to meet the pitiful and worthy demands.

Believing in the citizens of Portsmouth and their generous spirit, they have planned to launch a fairly general canvass of the city for subscriptions to their fund by means of a large committee of ladies and men who have kindly agreed to give their services for this worthy purpose. They should be received courteously, and wherever possible given financial endorsement in this enterprise. They will be able to answer questions and explain details. The canvass begins Wednesday, October 13. The special cards of the Associated Charities will identify the solicitors. Let Portsmouth rally to their help. Following is the annual report of the work done by the deaconness:

Number of calls received at office	1402
Number of business calls made	510
Number of collateral calls made	120
Number of sick calls made	99
Number of friendly calls made	234
Number of investigation calls made	131
TOTAL	1094
Many investigations made by 'phone.	
Number receiving aid	984
Number who worked for relief	24
Number for whom work was secured	51
Number of garments given out	3175

Insufficient income, sickness and desertion are the chief causes given for asking for aid. Where shiftlessness and drunkenness have been found to be cause of distress, aid has been refused or withdrawn.

A number of individuals and families have been persuaded to return to their former places of residence.

During "Bundle Day" week, enough clothing was received to supply most demands until warm weather began. The shelves are empty now, and clothing of all kinds is needed.

Milk has been provided for some cases of sickness. Two girls were provided with splendid homes.

Investigations have been made for charity organizations of other cities.

Garments for the work have been made by the deaconness both at home and at the Charity headquarters.

Individuals have been solicited and interested in individual cases. In this manner the organization has been able to accomplish some good which otherwise it could not have done, because of lack of funds.

Safety First! Vote Dry Nov. 2. C. M. Wenner, Sec'y S. C. Dry Fed. adv.

RUSHED TO HOSPITAL

Samuel Bowers, a well-known roller, was seized with a sudden attack of strangulated hernia while at work at the Whitaker-Glessner plant, and was removed to Dr. W. G. Cheney's office in New Boston for treatment. His condition was such that Lynn's ambulance rushed him to Hempstead hospital.

Vitalite used on all enamel work by Brehmer, the Painter. 1tf

Will Attend Big Meeting

Senator W. D. Tremper, Judge George M. Osborn and Messrs. Edgar F. Draper, Marvin Clark and Will Hazelbeck Tuesday morning left for Lima to attend the annual meeting of the Ohio League of Building and Loan associations. They expect to return Saturday.

Foremen Meet

Informal discussion of matters of business of pertinent interest to foremen featured the meeting of the Selby Shoe Company foremen Monday evening, which was preceded by a supper. No set program had been arranged, but an animated discussion of subjects which came up during the meeting was held. No visitors were present at the meeting, which was strictly a business one.

Taken to Workhouse

Sheriff Smith took Charles Hill and Allen Wikoff, recently sentenced to the Cincinnati workhouse, to that institution Monday. Hill pleaded guilty to assault and battery in common pleas court, while Wikoff was sentenced in probate court for failure to provide for a minor child.

Thin People Can Increase Weight

Thin men and women—that big, hearty, filling dinner you ate last night. What became of all the fat-producing nourishment it contained? You haven't gained in weight one ounce. That food passed from your body like unburned coal through an open grate. The material was there, but your food doesn't work and stick, and the plain truth is you hardly get enough nourishment from your meals to pay for the cost of cooking. This is true of thin folks the world over. Your nutritive organs, your functions of assimilation, are probably sadly out of gear and need reconstruction.

Cut out the foolish fads and funny sawdust diets. Cut out everything but the meals you are eating and eat with every one of those a single Sargol tablet. In two weeks note the difference. Let the scales be the judge. Five to eight good solid pounds of healthy, "stay-there" fat may be the net result. Sargol aims to charge weak, stagnant blood with millions of fresh new red blood corpuscles—to give the blood the carrying power to deliver every ounce of fat-making material in your food to every part of your body. Sargol, too, mixes with your food, to prepare it for the blood in an easily assimilated form. Thin people 12 lb. How they have gained all the way from 10 to 25 pounds a month while taking Sargol and say that the new flesh stays put. Sargol tablets are a careful combination of six of the best assimilative elements known to chemistry. They come 40 tablets to a package, are pleasant, harmless and inexpensive, and Fisher & Streich and all other good druggists in this vicinity sell them subject to an absolute guarantee of weight increase or money back as found in every large package.

The Baldwin Pianos
Grand Prix, Paris, 1900
The Grand Prize, St. Louis 1904
FLOYD E. STEARNS, Mgr.
822 Chillicothe Street

THE TEMPLE THEATRE
Early run pictures from the world's best producers.
Eleventh, near Lawson

STRAND THEATRE
LAWSON STREET
Universal Program
4 reels of best pictures with appropriate music. 5 cents.

(Political Advertisement)

Home Rule Meetings

VOTERS OF SCIOTO COUNTY WILL BE ADDRESSED THIS WEEK BY THE NOTED WRITER AND LECTURER

Hon. W. Harry Spears
of Hamilton, Ohio
AS PER THE FOLLOWING SCHEDULE

Wednesday Evening, 7 P. M., McDermott
(MEETING AT WALLER THEATRE, FOLLOWING FREE PICTURE SHOW.)

Thursday Evening, 7 P. M., Rarden

Friday Evening, 7 P. M. Sciotoville

Saturday Evening, 7 P. M., Buena Vista

Scioto County Business Men's League.
Jos. Switalski, Manager.

Clothes Caught Fire From Grate, Mrs. Oakes Burned

Mrs. Dorothy Oakes, wife of George Oakes, who is located in Washington C. H., was badly burned Sunday when her clothes ignited from an open grate. Mrs. Oakes' condition is serious, as she was burned from her waist down.

Mr. Oakes, who put out the flames, suffered bad burns to his arms and hands. He is a son of Mr. and Mrs. John Oakes, of 1726 Eighth street, this city. He was married last July. Mrs. Oakes will leave at once to be at the bedside of her daughter-in-law.

Boy Rides Wheel Into Davis Machine

Benjamin Hamilton, colored, who resides on Waller street, ran his wheel into the front of C. T. Davis' automobile as he was about to turn off Findlay street on to Gallia Monday night at 5 o'clock. The colored boy was riding with his head down and ran squarely into the machine, which was running at a slow rate of speed. Hamilton's body cleared the machine and he escaped with bruises. His wheel was damaged.

CARNIVAL CO. COMING

Beginning next Monday evening, the Ben H. Kline Carnival Company will show for one week at the West End mill lot under the auspices of the Order of Owls. The Carnival company will arrive in this city next Saturday and will be ready to start the following Monday.

A committe of five members was appointed at the meeting last evening to have charge of the arrangements during the week. The five members are Clifford Bickel, Albert Haag, Charles Hartman, Lee Ferguson and John Knost.

Members of the lodge were jubilant over having won the first prize for unique costume in the Fraternal Parade last week, and the parade committee was tendered a vote of thanks for its effort to make a good showing.

12 Inch Main Lets Go, Pressure Low

A bad burst of a 12-inch water main at the Lawson Run viaduct Tuesday morning, about 5:30, materially affected the water pressure throughout the city.

The public service department and water works forces were rushed to the scene and had the break practically repaired by 10:30.

A service break also occurred Monday evening in the line supplying Kelley Bros. with water for their street paving work, near the Peebles brick plant. Water shot thirty-five to forty feet in the air and tore out service pipe for several hundred yards, but was soon repaired.

Ask my customers about my work, Brehmer, the Painter. 1tf

Boy Scout News

Troop 1 Lucasville has re-registered with Mr. Claude Brant as scoutmaster.

The 5 reel photo-drama, "The Adventures of a Boy Scout" will be given by the Sciotoville scouts Thursday evening at the Pastime theatre.

Troop 2 will hold their annual fall rally Friday evening at Trinity M. E. church.

Mr. John Snively has been appointed assistant scoutmaster of troop 8, Portsmouth. He was formerly an assistant scoutmaster at Lucasville.

The 150 boy scouts who served as patrols during the Korn Karnival had pretty strenuous work, but none regret the service they rendered for they are scouts who like to tackle a hard job.

Suppose He Takes Sick?

The much talked of one man car system which Ironton is about to introduce is to become effective this or next week according to the Irontonian.

"TIZ" FOR SORE, TIRED FEET—AH!

"TIZ" is grand for aching, swollen, sweaty, calloused feet or corns.

Ah! what relief. No more tired feet; no more burning feet; no more swollen, bad smelling, sweaty feet. No more soreness in corns, callouses, bunions.

No matter what ails your feet or what under the sun you've tried without getting relief, just use "TIZ." "TIZ" is the only remedy that draws out all the poisonous exudations which puff up the feet. "TIZ" cures your foot trouble so you'll never limp or draw up your face in pain. Your shoes won't seem tight and your feet will never, never hurt or get sore and swollen. Think of it, no more foot misery, no more agony from corns, callouses or bunions.

Get a 25 cent box at any drug store or department store and get instant relief. Wear smaller shoes. Just once try "TIZ." Get a whole year's foot comfort for only 25 cents. Think of it.

BOSTON ROYAL ROOTERS MAKE BIG NOISE AT PHILADELPHIA

Boston Royal Rooters cheering at Philadelphia.

The Royal Rooters of Boston, 400 strong, in addition to their band, which played "Tessie" early and often, rooted themselves hoarse from their point of vantage behind the Boston bench during the opening games at Philadelphia, but their efforts were puny when compared with the vociferous vocal jamboree placed on display by the Philadelphians.

HUNTINGTON IS HERE SATURDAY

Portsmouth high school's football eleven will play their first game on the home grounds, Millbrook park, Saturday afternoon when Huntington high school's strong eleven will be their opponents.

The locals are not disheartened in the least over the defeat handed them Saturday and Monday found them working harder to fill the weak places uncovered Saturday.

Wellston has a heavy team and will compare in weight with the Huntington team of huskies. Huntington has always been a foe hard to beat on the basketball floor or gridiron. The up-river aggregation is composed of heavyweights and the locals expect to make their gains with the Red and Blue "ten second" men carrying the oval. Coach Les Hart is working every lad each afternoon and Saturday will probably find several new faces in the lineup. Captain Duswell will be back into the fray along with Geiger and Moister of last season. The students should turn out in great numbers to give the locals a good send off Saturday.

Brid Was In Big Parade

Al H. Bridwell arrived home just in time to get in the Mardi Gras parade. He is going to take things easy this winter. By way of diversion he may build a house or two. He is planning to spend much of his time in the hunting fields.

Dee York Improving

Dee York, a Portsmouth high school football player who had his left leg fractured while in football practice is getting along nicely. He is one of the athletic editors on the high school newspaper. York was badly missed in the Wellston-Portsmouth game last Saturday.

Winchester Defeated

Winchester was beaten Sunday, 2 to 1, 10 innings. Oscar De Lotelle of this city pitched for Winchester and McHenry played second base for the Adams county gang.

DRY RUN SHUT OUT

The Dry Run team was shut out by the McDermott club on the latter's grounds Sunday. The score was 7 to 0.

Begin Work On Front

Work has been begun on the handsome pressed brick fronts that are to be installed in the Richardson block on Chillicothe street. Messrs. Stanton and McMahon, Smoke House proprietors, expect to be in their new location in this building by October 25.

Still On The Job

Charles Justice is still doing duty as day turnkey at the city prison, Joe Stokley having been granted another week's leave of absence because of illness.

Investigates Case

Supt. John Addis, of the county infirmary, was in the city Monday investigating the case of Mrs. Lucinda Ramey, of No 1308 Front street, and decided that she will either have to enter the poor house or go to some tubercular hospital.

REACH BALL BEING USED

The A. J. Reach company again walks away with the honor of furnishing the balls for the American League in the world's series. This well known Philadelphia concern has been furnishing the balls ever since the world's series began. To have their ball named as the official for such a series is some indication that the ball is considered the best by the men who make the selection. As the Reach company says, "It is the standard of the baseball world—it is the perfect ball."

Must Stay Sober If You Drive An Auto

Do you drive an auto, ride a motorcycle or a wheel? If you do, and you contemplate visiting Greenup, you had better keep away from the wine cup lest you be enmeshed in the net of the law.

The Greenup Republican says:

"Saturday night a young man from Chinnville, owner of a Ford, and accompanied by several other friends, drove to Greenup and got in a "hilarious condition." They started home and ran into C. B. Bennett's car, which was standing against the curb in front of J. B. Bennett's residence. That never stopped them; they kept on until, we suppose, they luckily(?) reached home. Wednesday the young man was arrested and appeared before Judge W. M Stevens, who gave him the lightest fine possible—$15 and costs—and he to pay for damages done to the car.

"For the benefit of all we reprint the "intoxication clause" of the Kentucky statutes as follows:

"Intoxication—if any person shall operate any motor vehicle while intoxicated, he shall be guilty of a misdemeanor, and upon conviction be fined in the sum of not less than fifteen dollars nor more than fifty dollars, and if he be the owner his registration license shall be cancelled."

Vote Ohio Dry Nov. 2.
C. M. Weyand, Sec'y S. C. Dry Fed. adv.

NOW LET WINTER COME ON

That infallible harbinger of winter, the "shin warmer" in the Hammer Club, made its yearly appearance Monday, and President Henry Faivre has sent out notices of its installation and is looking for a marked increase in the club's attendance.

OUGHT TO BE WHIPPED

Fire Chief W. A. McOuat and police officials are trying hard to establish the identity of a person who turned in a false alarm Saturday evening, at 7:45, thereby endangering the lives of scores of citizens assembled for the Mardi Gras parade. As near as can be learned, it was some masked person who asked the privilege of using a telephone at the Brandau Book Company's store, he calling up the East End engine house and reporting that there was a fire at Sixth and Chillicothe streets. But for the efficient handling of the crowds by Officers Moore and Osborn, many women and children would have been trampled upon.

THE DIP

Men's Tan and Black Bals, on the new English last, broad, low heel, calf and cloth tops Style, comfort and service combined.

845 BAKER Gallia
The Sleepless Shoeman

Pump Out Coffer Dam

Work of pumping out the big coffer dam at the new government dam in course of construction three miles west of the city, was begun Monday by Sheridan and Kirk, the contractors. The Ohio has fallen sufficiently to have this work done.

Roosters Move On

Prof. Torcat's 50 trained roosters, whose antics delighted large Korn Karnival crowds the past week, were Monday shipped to Charleston, where they fill a vaudeville engagement at the Plaza Theatre in that city this week.

Returns to Williamson

Archie Morris, of Williamson, has returned home after visiting friends here and taking in the Korn Karnival.

Wants No More Delays In Waterworks Improvements

That the mayor means to permit no further delays in the completion of the various divisions of the city's new water supply plant, is indicated by the following made public Monday:

October 11th, 1915.

Mr. H. Stanley McCall.
Solicitor, City.

My dear Mr. McCall:

Permit me to suggest that you very carefully look into the law as such may effect existing waterworks contracts and be prepared to serve for the Board of Control such legal notices on behalf of the city as will comply with the statute in the matter of notifying the McGowan Company, the Curtis and Shumway Company, as well as other contractors to either complete their work satisfactorily within the time fixed in the notice or prepare to advertise for bids under the city's rights for completing the work undertaken by the respective contractors

It is evident that at least some of the firms are not progressing in a way indicative of a satisfactory completion of their installations and that further time cannot be granted them in working out ideas or plans for the proper execution of their agreement with the city.

Respectfully submitted.

ADAM FRICK,
Mayor.

Made Trip In Machine

Capt. Cread Milstead, E. O. Jones, John Blankemeyer and J. D. Bridges returned Sunday night from Columbus, where they have been attending the state meeting of secretaries and executive committeemen of the U. C. T. The trip was made in the Bridges machine.

B. & O. Special Carried 480

The B. & O. special to Wellston and intermediate points Saturday night took out 480 from this city.

Enjoyed Karnival

Frank Swander, a steel melter, formerly of this city, is here from Dunkirk, N. Y., visiting relatives. He arrived last Monday and had a great time attending the Karnival. Mr. Swander is a brother of John Swander, of Fourth and Market streets. He left Portsmouth in 1879.

With Hansen Bros.

Will M. Behr has taken a position with Hansen Bros., furniture dealers.

Found Piano Stool

Officer Delbert Campbell found a piano stool in the Highland avenue school building. He took it to the Hill Top engine house for safe keeping.

Mayor Invited

Mayor Adam Frick has received an invitation to attend the first Municipal Exhibit to be held at Dayton, October 11th to 18th, under the auspices of the Dayton Bureau of Municipal Research.

John Mitchell

Tear down a brewery and upon its ruins will rise a factory.

A. A. Oakes, Pres. S. C. Br. W. P. P. A. adv.

THOUGHTS OF $20,000 PRIZE BRING JOYFUL SMILES TO RACER ANDERSON AND WIFE

Gil Anderson and wife, photographed after victory at Sheepshead Bay.

COMPLIMENTS SCHOOLS

Rev. Father T. A. Goebel, at the Sunday morning services in St. Mary's church congratulated his parishioners on the splendid showing made by the school pupils in the Children's parade and choral contests. He said it was the unanimous verdict of the public, judging from the expressions heard, that if there had been any awards made, the parochial pupils would have been among the winners, if not capturing first prize, and considered this remarkable from the fact that they had no professional tutor and only several hap-hazard rehearsals.

HAS 65 POUND PUMPKIN

John Walter, a well known farmer has a pumpkin weighing 65 pounds on display in the Central Grocery on Chillicothe street.

PLAN TO HOLD STATE WIDE SPELLING CONTEST

Supt. Frank Appel has received a letter from Frank W. Miller, State Superintendent of Public Instruction, asking that Mr. Appel use his power in promoting interest in a State Spelling Contest. Letters were sent to all superintendents of Ohio schools.

This year a state spelling contest was held in which pupils of the rural schools only were allowed to participate. The contest is to be made broader and is to include all city and rural schools, all being given a chance to win the honor of being the champion speller of Ohio.

The state spelling contest is generally held in May. To make the contest more interesting and to promote interest among the students, Mr. Miller suggests that several merchants be asked to give different prizes which would stimulate interest in an affair of this kind.

Meeting Of Synod

Rev. R. R. Cartwright, pastor of the Central Presbyterian church of this city, left Tuesday morning for Newark to attend the Ohio Presbyterian Synod as a delegate from the Portsmouth Presbytery. The other delegate from the Portsmouth Presbytery is Rev. Edwin Townsend, of Ironton.

Get Rid of Those Poisons in Your System!

You will find Dr. King's New Life Pills a most satisfactory laxative in releasing the poisons from your system. Accumulated waste and poisons cause manifold ailments unless released. Dizziness, spots before the eyes, blackness and a miserable feeling generally are indications that you need Dr. King's New Life Pills. Take a dose tonight and you will experience grateful relief by morning. 25c.

Boy's Arm Broken

Master Gilbert Teegarden, of 1006 Offnere street, fell out of a tree while gathering nuts Sunday afternoon along the Chillicothe pike, sustaining a fracture of the left arm in two places. It required the services of two physicians to reduce the fracture.

First quality work at reasonable prices. Brehmer, the Painter. 1tf

SAGE AND SULPHUR DARKENS GRAY HAIR

Brush this through faded, lifeless locks and they become dark, glossy, youthful.

Hair that loses its color and lustre, or when it fades, turns gray, dull and lifeless, is caused by a lack of sulphur in the hair. Our grandmother made up a mixture of Sage Tea and Sulphur to keep her locks dark and beautiful, and thousands of women and men who value that even color, that beautiful dark shade of hair which is so attractive, use only this old-time recipe.

Nowadays we get this famous mixture by asking at any drug store for a 50 cent bottle of "Wyeth's Sage and Sulphur Compound," which darkens the hair so naturally, so evenly, that nobody can possibly tell it has been applied. Besides, it takes off dandruff, stops scalp itching and falling hair. You just dampen a sponge or soft brush with it and draw this through your hair, taking one small strand at a time. By morning the gray hair disappears; but what delights the ladies with Wyeth's Sage and Sulphur is that, besides beautifully darkening the hair after a few applications, it also brings back the gloss and lustre and gives it an appearance of abundance.

Booths Are Stored For Another Year

With the dismantling of the booths the 1915 Korn Karnival passes into history.

As rapidly as the booths were built they were torn down and stored away for another year. Each part is taken care of and when the booth call is heard again next year they will be hauled out and put together again.

"Here is where we make a big saving," said a Chillicothe street business man as he put away his booth material in bundles. All we have to pay is the original cost and then we have a permanent booth."

COMMISSIONERS HOLD UP RELEASE LETTER

The county commissioners have held up their letter to the Cincinnati work house officials, requesting the release of Harry "Cheese" Edwards, local negro, after having been advised by the prosecuting attorney that the commissioners have no legal right to order the release of a prisoner who has been given a definite term. Only the sentencing court Mayor Frick, has the right to order his release, it is claimed.

Highest standard materials used by Brehmer, the Painter. 1tf

Dr. Schaefer Read Paper

At the monthly meeting of Hempstead Academy of Medicine Monday afternoon, Dr. William D. Schaefer read an interesting paper.

Buys Buick

Agent Stanley Pritchard has sold a Buick Six machine to George McClure, of the Whitaker Glessner Company.

LOW FARES DAILY
—TO THE—
CALIFORNIA EXPOSITIONS
—AT—
SAN DIEGO AND SAN FRANCISCO
ALL THE WORLD IS INVITED
THE NUMEROUS ROUTES TO CALIFORNIA OFFER A VARIETY OF WONDER PLACES AND ALLURING ATTRACTIONS AND THE LONG RETURN LIMITS, WITH LIBERAL STOP-OVER PRIVILEGES PERMIT VISITING EVERY POINT OF INTEREST ENROUTE.
LET US PLAN YOUR TRIP
AND SECURE YOUR RESERVATIONS
THE BALTIMORE & OHIO SOUTHWESTERN R. R.
WITH ITS THROUGH TRAINS OF STEEL COACHES, LUXURIOUS PARLOR CARS, PULLMAN ELECTRIC LIGHTED STEEL SLEEPING CARS AND EXCELLENT DINING CAR SERVICE, MAKES DIRECT CONNECTIONS WITH ALL LINES CARRYING THROUGH EQUIPMENT TO CALIFORNIA POINTS.
FOR FURTHER PARTICULARS SEE LOCAL AGENT OR ADDRESS
L. G. PAUL, T. P. A., CHILLICOTHE, O.
G. E. Wharff, Local Agent.

Attractive Vacation Tours
RAIL—OCEAN—RIVER LAKE
via
N. & W. Ry.
Variable Routes To
New York and Boston
At extremely low rates
Tickets on sale daily
June 1 to Sept. 30, 1915
Limited 60 days
For full information apply at
City Ticket Office, Sixth St.
Opposite Post Office
Or Address
R. E. SCOTT
Passenger Agent

The best time to visit the CALIFORNIA EXPOSITIONS is during the cool autumn months of October and November.
Special round trip fare
VIA
C&O
$74.53
One way to Chicago, Colorado and Utah, returning through California, Texas, Kansas and St. Louis or New Orleans.
$92.68
One way via St. Paul, Montana, Idaho, Oregon, Washington or British Columbia, returning via Chicago, St. Louis or New Orleans.
FLORIDA RATES
now in effect. Tickets on sale daily with June 1st return limit and specially reduced rates October 5 and 19th, November 2 and 16th, 21 day return limit. Full information C. & O. office, Turley Bldg.
D. A. GRIMES, Agent

The World's Series
Is played on a diamond. So is that other great game that winds up with a plain gold ring. Buying diamonds of Albert Zoellner means a 1.000 per cent batting average—it's a sure hit every time.
Now is an excellent time to select that Christmas diamond and get in on our
Pay As You Enter Club
By the payment of a small sum we withdraw from our stock any article you may select, and you, by easy weekly payments, gradually obtain a fine diamond, watch, brooch, ring or any article your taste desires. Taste the fascination of choosing among the thousand beauties of Christmas gifts we offer.

Albert Zoellner
Jeweler Third and Chillicothe Sts.

New Fall Patterns
Have Arrived. An expert tailor at your service.
McGARRY THE TAILOR 821 Gallia

IT IS NOT HARD TO KEEP WARM NOW
WHY NOT MAKE IT JUST AS EASY
TO KEEP WARM NEXT WINTER
INSTALL GAS
ALWAYS ON THE JOB

Complete Truss Service
Our truss department is complete in every respect. Perfect fit guaranteed in all cases. We are sole agents for the
"Honest John" Truss
Acknowledged leader the world over. It costs you nothing to call and investigate. Your satisfaction is guaranteed.
Fisher & Streich Pharmacy
"Quality First" Drugs
N. W. Cor. Sixth and Chillicothe. Opposite Post Office

FALL PATTERNS AND FABRICS
Are here. Leave Your Order Now.
THREE LITTLE TAILORS
GALLIA SQUARE

FLOOD WALL AND "POINT" PLANS ARE HALTED

Proper Approval Of Plans Not Given; Reservoir Floor May Be Condemned

Just as clear sailing seemed assured for the project of restoring the Point and extending the flood wall from Chillicothe street to Union street, an unexpected situation developed at Monday night's adjourned session of city council that upset the program and still further delayed steps to get these important improvements under way.

General surprise was created when it was acknowledged by both City Solicitor Stanley McCall and Service Director William Gergens that they had not been asked to examine and pass upon the final flood wall plans just submitted by City Engineer George S. Wilhelm and which council is asked to approve under a suspension of the rules.

Must Be Approved By Service Dept.

Council took the attitude that it was not for that legislative body to assume the initiative in the project and was sustained in its stand by Solicitor McCall who said the law clearly stated that the plans must first bear the approval of the service department but that council could direct that department to have other plans prepared and, if these are accepted, council then would be assuming responsibility.

Heeding the warning of Mr. McCall who cautioned against any undue haste in so important a matter and that it was best from a legal standpoint to take care of all mistakes before getting deep into the project it was decided to refer the plans and specifications submitted by the engineer to the service department and to adjourn subject to the call of the service director who expressed a willingness to approve the plans and specifications once he had been able to examine them and go over them with the solicitor. He thought this would not require more than a few days.

Mr. Osborn Gives Warning

Mr. Osborn sounded the first note of warning just after Mr. Gulker, chairman of the street committee, moved to suspend the rules and approve Mr. Wilhelm's plans and specifications. Said he: "I don't care to get in the same tangle we have had before. The solicitor has not seen these specifications and it is very important that they should be approved by him. How are we to know that they are standard specifications or the product of our resident engineer or perhaps one of his assistants. He seems to have fully covered the clause permitting bidders to submit plans of their own but I insist that we should not be asked to approve the plans of some subordinate or employee without they have the approval of the department heads. I am perfectly willing to approve the plans but we don't know if we are going to have separate plans and bids. These plans ought to bear on their back the endorsement of the service department. As it is it leaves the door open for this administration or some succeeding administration to make the claim that we tied their hands by accepting plans which they themselves would not have accepted."

"I want the horse to come before the cart and not the cart before the horse. If these plans or not good enough for the board of control to accept I'm not willing to accept them though perfectly willing to consider them," continued Mr. Osborn.

President Cook Also Agrees

President W. E. Cook agreed with the member that if the plans are accepted that they be followed out. Mr. McCall also held that Mr. Osborn was right in declaring plans and estimates must bear the approval of the service director though he said there could be no change in the general scheme of the improvement, such as route of flood wall, etc., even if a bidder's own plans were accepted.

Mr. McCall called attention to the fact that the ordinance prepared by him provided that the wall be extended only as far as Union street while if it was intended to read "Offnere" street, as claimed by the engineer, a new ordinance would have to be drafted. He again warned that it was a big proposition and not to be taken up too fast. Mr. Gulker at this juncture withdrew his motion to suspend the rules and approve the plans.

Mayor Frick Takes The Floor

Mayor Frick now took the floor. He said at the very outset of his administration he had taken the initiative in the matter of extending the city's flood defenses and that there was now up for approval the very thing council had called for when it directed the engineer to prepare plans and estimates. Whether or not the service director has recommended or submitted the plans he was unable to say. The board of control, however, he said, had nothing to do with it until it came up in the nature of passing on bids and awarding a contract.

Mr. Osborn apologetically supported the mayor's stand with regard to the board of control, stating that he had unwittingly used that body's name when he had instead meant the service department.

Mr. Gergens Had Never Seen Plans

All eyes were now upon Mr. Gergens and he hastened to explain his position. He cited the fact that there had been several different estimates prepared for the flood wall but that this was the first time that he ever saw plans and specifications and asked "How can I recommend something I've never seen or know nothing about?"

Engineer Wilhelm replying to the director said that he had the plans and specifications ready for a long time but Mr. Gergens insisted that they had never been shown to him.

Mr. Osborn also gave notice that as chairman of the finance committee he would oppose the publication of the specifications, declaring that all specifications for the Lawson Run viaduct were typewritten and that there were a couple of city employees around who did not seem to have any too much work just at present and that they could type the specifications. This in answer to Mr. Wilhelm's request for an appropriation to advertise the specifications in some of the engineering journals of the country to insure first class contractors bidding. He said that he had the names of ten different contracting firms now wanting to bid on the work.

Suggests An Adjourned Session

Mr. Shump thought council and everybody was now perfectly familiar with the situation and that it was a subject worth taking up at an adjourned session.

The mayor expressed the hope that because the plans had not reached council through the proper channel should not stand in the way of pushing the project with all possible speed. He said the bonds had just been sold and the improvement should not be left to lie dormant.

Previous to the discussions council spent some time examining the detailed plans submitted by Mr. Wilhelm. His estimate for the flood wall extension was $62,228 and that for restoring the flood wall washout at the Point, $7,772.

Temporary Reservoir Repairs Discussed

Another surprising development came with the proposal for temporary storage relief pending repairs to the reservoir wall break.

W. L. Watson, resident engineer for the J. F. Witmer company, at the instance of the mayor had prepared an estimate for a wall 5 ft. high, one foot thick and 220 ft. long to cost $650 and which he said would hold over 2,000,000 gallons of water and which with favorable weather conditions could be constructed in two weeks time. Contractor Shumway, he said, submitted an estimate of $568.

Mr. Gergens was asked if the plan met with his approval. He said it was a new thing to him, having just been presented to him a few hours before by Mr. Watson but if it took until next spring to complete the reservoir, as now seemed likely, he would recommend it. Mr. Watson said the wall would not interfere with the permanent restoration of the main wall and that it would not even have to be taken out after the other was finished.

Council seemed at sea as to what course to pursue when the mayor was hastily summoned from his office to enlighten its members on his wishes in the matter.

Says Reservoir Floor May Have To Come Up

The mayor took responsibility for advancing the idea of conserving one-third of the reservoir capacity for emergency purposes by constructing a false wall around the opening created by the recent break but said that he was not now so enthusiastic about it. A person who had worked fifteen long months on the reservoir had told him that it will be found that the entire floor of the reservoir will have to be taken up, which he said bears out his oft made claim that the formation of the earth had not solidified sufficiently and that the entire bottom of the reservoir ought to come out. He recommended that the proposed temporary arrangement therefore be passed up until Engineer Witmer arrives on the ground and advises just what ought be done. Accordingly no action was taken.

Using Storm Sewers As Sanitary Sewers

After council had passed quite a number of ordinances providing for additional storm and sanitary sewers, Solicitor McCall said evidence had been found by the service department that some Hilltop persons were using storm sewers for sanitary drainage.

The solicitor suggested that it would be far better for the city to permit the tapping for sanitary purposes and gain the revenue thus derived instead of having people slip in taps without paying for them. This precipitated a spirited discussion. Mr. Gulker felt that council would then have the state board of health on its back. Mr. Osborn regarded it as a very serious confession for the solicitor to make when he as head of the legal department is charged with prosecuting violations.

Mr. McCall claimed his information came from the service department. "Then I'll join the service department in with the solicitor" quickly retorted Mr. Osborn. Mr. Gergens said the duty of finding such violators belonged to the plumbing inspector. "Well, he is around every thirty days", exclaimed Mr. Osborn. The mayor now advised that plumbers installing such taps are strongly up against the law and are under $500 bond.

President Cook expressed the belief that the service department ought give the matter serious attention. Mr. Westphal was under the impression that a charge was made for storm permits as well as sanitary permits.

Provide For Sewers

Sewers provided for were the following:

Sanitary sewers: Morgan sewer in alley between Union and Glover streets, south from Fifth street, estimated cost $106; sanitary sewer to take care of block bounded by Eleventh and Twelfth and Waller and Union streets, $283.60; Chick sewer at East Portsmouth, $220; alley between Seventh and Eighth streets, $185.

Storm sewers: Between Grant and Momd and Seventeenth and High streets, $196; Baird avenue and Greenlawn cemetery and Seventeenth street to Kinney Lane, $490; Grant and Logan streets, $510. Baird and Franklin avenues in Timmonds addition, $870.

Resolutions were passed renewing the $22,000 loan on the Gallia pike improvement and $9,000 each on the Mabert Road and Walnut street improvements. A claim of $400 damages by Mrs. Emma Appler owing to the Mabert Road project was referred to the solicitor and law and claims committee.

Communication From The Board of Trade

A communication was read from the Board of Trade asking council to purchase the several properties on the north side of Second street west of the new county bridge approach and pledging to formulate public sentiment in favor of it. It was referred to the street committee which has the matter up with the county commissioners with good prospects of favorable action on their part.

Mr. Osborn's verbal petition from W. H. McCall asking for a revision of the sanitary sewer tapping ordinance was referred to the sewer committee and solicitor.

Verbal petitions were presented by Mr. Schmank from F. V. Knauss asking a light be placed at the mouth of the alley near his plant because it is a dangerous place for his men using it on their way to and from work owing to its close proximity to the railroad and constant presence of hobos. Mr. Knauss also requested that steps be taken towards having sidewalks laid on Hutchins street between Tenth and Eleventh. He and Jake Pfau were willing and ready to put down walks provided a walk be laid along the lumber yard on the west side of the street. Referred to proper committees.

Mr. Osborn again revived the question raised by Solicitor McCall relative to unlawful tapping of Hilltop storm sewers for sanitary drainage and said it had since occurred to him that that official and the service department might work out some proper solution of the problem. His motion referring it to them carried.

The mayor reported preliminaries for the proposed improvement of Kendall avenue progressing satisfactory and all will be ready for passage of the ordinance by the next regular meeting of council.

Shift Of Police Follows Complaint

Disparaging language, said to have been used by Officer Anderson Henderson towards some colored citizens in taking them to account for some minor infraction, and which caused complaints to be registered with the mayor, resulted in his transfer to a different part of town, and incidentally produced a general shifting of police beats Monday evening.

Henderson was transferred from No. 9 (North End) to No. 14, which comprises the outlying hill-top territory bordering on Lawson's Run, north of Robinson avenue.

Officer Grant Goings was chosen to succeed Henderson in the North End district. Other changes made by Chief B. E. Allen were the following:

Officer Campbell, from No. 13 to 16; Officer Jake Cooper from No. 11 to 13; Officer Flowers from No. 14 to 11; Officer Mason from No. 16 to 10; Officer Ridings from No. 6 to 5; Officer Boumont from No. 10 to 6. The changes were made effective at once.

Score One For The Scantling

While assisting in dismantling the booths in the Elks new home Monday night Clarence Nodler suffered a painful cut over his left eye when the end of a scantling struck him.

A MEDICINE OF MERIT

A proprietary medicine, like everything else that comes before the public, has to prove its merits. The law of the survival of the fittest applies in this field as in others. The reason for the tremendous success of Lydia E. Pinkham's Vegetable Compound is because it has been fulfilling a real human need for forty years, so that today thousands of American women owe their health and happiness to the marvelous power of this famous medicine, made from roots and herbs, nature's remedy for woman's ills.

Brother Is Dead

William Garry, of Washington street, an N. & W. machinist, was called to Chicago Monday on account of the death of his brother, who was a yard master in one of the big railroad yards there.

Complain of Speeding

The mayor has written a letter to T. J. Workman calling his attention to complaints about alleged excessive driving of his automobile through the streets of the city.

NOTICE!

Dance at A. I. U. hall Thursday night October 14 instead of Friday night October 15. 12-1t

Wheel Stolen

Charles Odle, of Turkey Creek, reported to the police that his bicycle had been stolen from in front of 236 Second street Monday.

Where "Snappy" Style Meets Moderate Price

The Style Shop

421 Chillicothe Street.

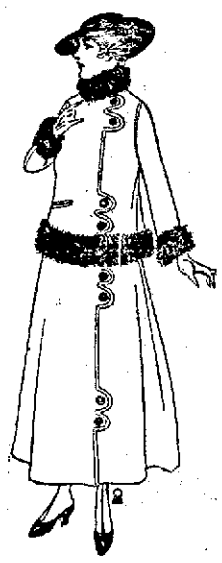

New Fall Suits

Every New Style

$14.75, $19.75, $24.75 Upward

Every New Color

For Women and Misses Remarkable Suit Values

Styles that are bound to please the most fastidious tastes and models that find their equal only at higher prices elsewhere. Suits of Broadcloth, Wool Poplins, Gabardines and Men's Wear Serges, Fur Trimmed, Braid Trimmed and the plainer more tailored models, Velvet and Button trimmed, new Browns, Greens, Blues and Black.

$10 White Chinchilla Sport Coats $5.75.
(Women's and Misses' sizes.)

Women's and Misses' new Fall Silk Dresses
Serge and Taffeta combinations, Broadcloth and Charmeuse combinations, Crepe de Chine and Georgette combinations. (Black and colors.)

$8.75, $11.75 and $14.75

New models in Cloth Skirts. Poplins, Serge and Gabardines. $3.93 to $12.50

Silk Petticoats of an excellent quality Taffeta, solid or changeable colors in a variety of patterns. $2.69, $3.98, $5.75 Upward

Cotton Crepe Kimonos with elastic waist line; choice of either plain or figured materials. $1.50 and up

$1.00 Kid Gloves, soiled and small sizes 48c

$1.00 White Lawn and Voile Waists, both long and short sleeve styles 48c

$1 All Silk Black Hose 79c
50c Black Silk Boot 39c
25c Silk Boot Hose 19c

25c Ribbed Fleeced Vests and Pants 17c
All sizes for women and children.

Ministers Gather Here For District Evangelical Meeting

The Southern Ohio Pastoral Conference of the Evangelical church opened this afternoon, at 2 o'clock, at the German Evangelical church, Fifth and Washington streets.

Wednesday a convention of Sunday school teachers will be held in the new Sunday school building of this church and all Sunday school teachers in the city are invited to take part in it.

Rev. Mr. Schroerlake, of Waverly, at this afternoon's meeting, read a paper on "Modern Heresies," and Rev. Pitus Lehman, of Chillicothe, read a paper on "The Second Coming of Christ According to the Gospel."

Ministers who will be in attendance at the conference are Rev. Samuel Lindenmeyer, Rev. T. Lehman, of Columbus, Rev. W. C. Bretz, of Columbus, Rev. Paul Moritz, of Chillicothe, Rev. G. L. Weber, of Pomeroy, Rev. T. H. Meyer, of Henderson, Ky., who is secretary of this Evangelical District. He is on the program for a talk at a session to be held Wednesday afternoon, at 1:30 o'clock. There will be a session held at 7 o'clock tomorrow evening and all Sunday school teachers of the city are urged to attend it.

RIVER NEWS

Portsmouth, O., Oct. 12, 1915.
(75th Meridian Time.)

	Flood stage River Rising	Height of Water	Change since last report	Rainfall
Franklin	15	3.3 F	-0.4	00
Greensboro	18	7.6 F	-0.1	00
Pittsburgh	22	6.8 R	-0.1	00
Dam No. 13		3.0 F	-1.6	00
Zanesville	25	8.5 F	-0.1	00
Parkersb'g	36	6.5 F	-1.0	00
Charleston	30	3.8 F	-0.2	00
Pt Pleasant	39	7.3 F	-0.5	00
Dam No. 28	50	8.5 F	-1.8	00
Catlettsb'g	50	9.3 F	-2.2	00
Portsmouth	50	11.8 F	-2.0	00
Cincinnati	50	15.6 F	1.6	00

FORECAST

Cloudy over upper Ohio valley tonight and Wednesday, probably local rain.

River will fall slowly.

H. C. DONNALLEY,
River Observer.

The Ohio river was 11.8 ft., and falling here Tuesday morning. Wednesday's packet departures: Str. Greenland down for Cincinnati at 5 a. m., Str. Klondike for Rome at 2 p. m., Str. Tacoma up for Pomeroy at 1 p. m., Str. Greyhound for Huntington at 3 p. m.

Wants Improvements Finished.

The mayor has just appealed to Capt. James W. Smith to revive efforts towards completing the Gay street free dispensary improvements before winter sets in, now that the Korn Karnival is over and people generally are ready to resume their regular work.

Against Prohibition

Prohibition prohibits all too well to suit the booze men, they're again it—A good reason for voting dry.

C. M. Weyand, Sec'y S. C. Dry Fed. Adv.

Can't Find Her Husband.

The police are in receipt of a pathetic appeal from Mrs. P. A. Comer, of Coolville, O., to locate her husband, from whom she has heard nothing for two years. She has three little children and is in need of his support. His relatives here, to whom she has repeatedly written, she says, ignore her letters.

$100 Reward, $100

The readers of this paper will be pleased to learn that there is at least one dreaded disease that science has been able to cure in all its stages, and that is Catarrh. Hall's Catarrh Cure is the only positive cure now known to the medical fraternity. Catarrh being a constitutional disease, requires a constitutional treatment. Hall's Catarrh Cure is taken internally, acting directly upon the blood and mucous surfaces of the system, thereby destroying the foundation of the disease, and giving the patient strength by building up the constitution and assisting nature in doing its work. The proprietors have so much faith in its curative powers that they offer One Hundred Dollars for any case that it fails to cure. Send for list of testimonials.

Address: F. J. CHENEY & CO., Toledo, O.
Sold by all Druggists, 75c.
Take Hall's Family Pills for constipation.

NOTICE!

Merchants and Business Men of Portsmouth,

Have your repairing and remodeling done by the Home Building Co. We employ strictly union labor.

HOME BUILDING CO.
904 SIXTH STREET
Home Phone 1801

E. F. HACQUARD

Plumbing and Repair Work
425 Front St. Phone 1363 X

THE "STANDARD" GAS SAVING BURNER

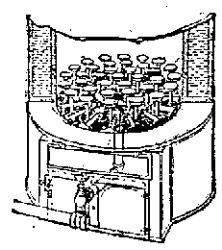

in the large or small Boiler or Furnace for heating any building. Furnishes the most heat. Uses the least gas.

Manufactured round or square by
STANDARD HEATING AND RADIATOR CO.
PITTSBURGH, PA.
Manufacturers for 12 years. Catalogue on request.

The Very Latest Creations in Our Ready-to-Wear Department

IN COATS, SUITS, DRESSES FOR LADIES, MISSES AND CHILDREN

A. BRUNNER and SONS

909-911 Gallia St.

Detroit Electric $1975 to $2275

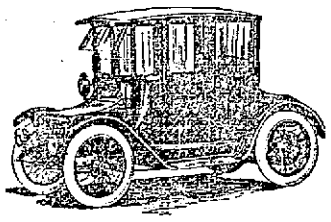

—the whole family can drive this car

That's one of the big advantages of the Detroit Electric. It is so simple and easy to operate and always so safe that each member of your family can drive it—even in crowded traffic—with perfect confidence. By owning a Detroit Electric you more than double the dividends in use of your automobile investment. The 1916 Detroit Electric will cost you from $600 to $725 less than what you would have had to pay last year. Yet these new models possess a number of refinements over the 1915 cars. Only the many economies of doubled production enable us to make this lower price to you. Why not phone today for a demonstration?

Prices now $1975 to $2275

ANDERSON ELECTRIC CAR CO.
Manufacturer of the Detroit Electric Car
Detroit, Michigan.

LYRIC
"HIGH CLASS"
PICTURES DAILY
LYRIC

"Tonight's Paramount Feature"
The famous International Comedienne
FANNIE WARD
And a selected star cast in
"THE MARRIAGE OF KITTY" FIVE PARTS
A delightful comedy of romantic adventure.

TOMORROW---ONE DAY ONLY---AFTERNOON 10c; EVENING 10 AND 20 CENTS
Y. L. S. E. Presents the astounding, colossal "Railroad wreck" drama.
"THE JUGGERNAUT"
Featuring ANITA STEWART, EARLE WILLIAMS, JULIA SWAYNE GORDON AND STAR CAST
When you have said everything good you can say about a picture you still have not said enough to extoll the merits of this wonderful production—to see an engine and three passenger coaches go crashing through a tottering trestle is a thriller you will remember all your life. First show at 1:30 p. m. Then 3 and 4:30. Evening shows 6:30, 8 and 9:30.

Coburn And Heisel Named By Eckhart

Two appointments said to have been definitely decided upon by Sampson D. Eckhart, county auditor-elect, are those of Roy Coburn, of New Boston, deputy, and Elmer Heisel, deputy clerk. Both attended the meeting of the commissioners Tuesday morning. Mr. Eckhart, when asked about the appointments, said he would not announce them until next Saturday. The new official takes hold next Monday morning.

The county commissioners Tuesday afternoon approved Mr. Eckhart's bond of $5000, with the U. S. Fidelity and Guaranty company as surety.

BOYS POISONED

Scott, 5-year-old son of Carson Gordon, a B. & O. S.-W yard brakeman and Lloyd, a little son of Walter Scott, a Mt. Vernon bridgeworker, developed ptomaine poisoning after eating peanuts at the Gordon home, 516 Third street late Monday night. Dr. Roberts attended the boys, whose condition remained dangerous for several hours.

TO VOUCHER HOLDERS

All persons in the county holding vouchers against the county for road work are requested to notify the county commissioners, so that they can determine how much money will have to be borrowed to pay them. The vouchers are due at different times between now and next March.

Storer Is Better

Victor Storer, the New Boston man, who was struck by a B. & O. S.-W. local train, near the Breece plant Monday morning, was reported resting fairly well at Hempstead hospital today. He has regained consciousness and it is thought he s fair chances for recovery.

SEWER JOBS AWARDED

Six small sewer jobs were awarded to Contractor A. E. Miller by William Gergens, director of public service, Tuesday afternoon, he being the lowest bidder. They are some of those for which city council made appropriations Monday night. The sewers and Mr. Miller's figures are the following: Lynn sewer, $415.00; Ives sewer, $154.50; Cropper sewer, $216.45; Shute sewer, $410.00; Chick sewer, $268.80; Gordon sewer, $150.00.

Consider Plans

The Board of Control met Tuesday afternoon to review the flood wall plans held up by city council Monday night for lack of proper approval. No definite decision was reached, but as soon as approved the service department will call a meeting of council.

DON'T SUFFER--LAUGH AT STOMACH MISERY

Wurster Bros. Will Return the Money if Mi-o-na Does Not Relieve Dyspepsia

Among all the remedies in Wurster Bros. popular drug store, there are few that they are willing to sell on a guarantee to refund the money if they do not cure.

Mi-o-na, the famous dyspepsia remedy has helped so many of their customers that Wurster Bros. say, "If this remedy does not relieve you, come back to our store and we will cheerfully return your money."

Anyone who has dyspepsia, indigestion, headaches, dizzy feelings or liver troubles, should take advantage of this chance to be made well without any risk of spending their money to no purpose. Mi-o-na will relieve you, will regulate the digestion, will enable you to eat what you want. If it does not do all this it will not cost you a cent.

Wurster Bros. have sold hundreds of boxes of Mi-o-na in the last few weeks and have yet to receive the first complaint from any customer. Such a record is simply marvelous and speaks volumes for the merit of the remedy.

It is easy enough to fill a column with the symptoms afflicting those who have dyspepsia, but there is no need of describing their condition. What they want is relief and they can get it in Mi-o-na. Do not suffer a day longer with disordered digestion. If Mi-o-na relieves you it costs you 50 cents a box, if it does not. You have Wurster Bros. personal guarantee to return your money.

BIDS BEING RECEIVED

Architects Devoss and Donaldson Tuesday began receiving bids on a new $5,000 moving picture house. Messrs. Bebout and Reissinger will build in Sciotoville. It will have a front built of tile and stucco and will be erected on the site of the Pastime open-air theatre.

Bought An Overland

Architects Devoss and Patterson Tuesday purchased an Overland machine from Agent F. E. Bower.

4 Reels 5 Cents The Majestic 4 Reels 5 Cents
"The Phantom Extra", 2 reel feature.
"The Deception," 1 reel drama.
"The Straw Man", 1 reel comedy.

5c Arcana Theatre Tonight 5c
"Chaplin's Prehistoric Past". "The Poor Fixer"
"The Fiery Introduction"
"Love That Lasts"

Goes On Rampage, Wanted To Kill Girl

Police received a hurry call to Earlytown, Tuesday afternoon, to arrest one Jim Green, who was on a rampage and hunting for a girl whom hedeclared he was going to kill on sight. He vamoosed before the officers could reach the scene. The man was said to be drunk.

Vote Ohio Dry Nov. 2.
C. M. Weyand, Sec'y S. C. Dry Fed. adv.

HATFIELD BUYS BIERLEY STORE

J. Howard Hatfield has purchased the Roach and Bierley grocery business at Eleventh and Findlay streets.

Mr. Hatfield's fine residence property on Twentieth street, which he erected after his return from California last spring, was exchanged in the deal. He is a Greenup county, Ky. school teacher by profession but a year ago operated a grocery on Summit street. Mr. Bierley is thinking of taking up farming in the spring and Mr. Roach may engage in the meat business.

Reason Enough

Ten reasons for voting dry:—Nine murders and a suicide in Scioto Co., in one year, all said to be directly attributable to booze.
C. M. Weyand, Sec'y S. C. Dry Fed. adv.

HOODOO IS BUSY

A streak of bad luck seems to be following Stewart Davidson, a B. & O. S. W. freight brakeman, and his wife, Mrs. Minnie Davidson, who suffered a compound fracture of her left leg in a fall Tuesday morning.

Mrs. Davidson was descending a cellar stairway of their home at Sixth and Market streets when she stumbled and fell, breaking the limb between the ankle and knee. Dr. Fitch attended her. Just ten days ago she underwent a surgical operation for the removal of a growth from her left shoulder. The husband just returned to work Tuesday after being laid up for six weeks with blood-poisoning.

To Locate in Detroit

James W. Funk, son of Attorney and Mrs. Theo. K. Funk, Tuesday morning left for Detroit Mich., where he has secured a fine position at the Morgan-Wright rubber tire factory. He will make his home with his sister, Mrs. Lemon of that city.

Simon Labold, Miss Esther Labold and Miss Leona Labold will arrive home Wednesday from an automobile trip through Kentucky.

New Oil Tank

The Standard Oil company is erecting a new 30x9 ft. oil tank at its station in Fullerton, Ky.

TREAT CATARRH BY NATURE'S METHOD

Every Breath of Hyomei Carries Healing Medicated Air to the Infected Membrane.

Nearly every one who has catarrh knows how foolish it is to try and cure it with sprays, lotions and the like. Temporary relief may be given, but a cure seldom comes.

Until recently your physician would probably have said the only way to help catarrh would be to have a change of climate; but now with a simple preparation called Hyomei you can carry a health-giving climate in your vest pocket and by breathing it a few minutes four times a day successfully treat yourself.

The complete Hyomei outfit is inexpensive and consists of an inhaler that can be carried in the vest pocket, a medicine dropper and a bottle of Hyomei. The inhaler lasts a life time, and if one bottle does not give permanent relief, an extra bottle of Hyomei can be obtained at any time for a trifling sum. It is more economical than all remedies advertised for the cure of catarrh, and is the only treatment known to us that follows nature in her method of treating diseases of the respiratory organs.

Wurster Bros. have sold a great many Hyomei outfits and the more they sell the more convinced they are that they are perfectly safe in guaranteeing to refund the money if Hyomei does not relieve.

Gets His Old Job

Police Officer Isom Mason has been granted a leave of absence for sixty days by Safety Director John Linck to take his old position as engineer on the D. T. & I. railroad. He was cut off last spring owing to slack business.

Mr. Mason has made many friends while on the force by his uniform courtesy and strict attention to duty, and is regarded as one of the most efficient men on the force.

SCHOOL WAS DISMISSED

Because the heating system in the new Garfield building is not completed school had to be dismissed today by Supt. Frank Appel.

Why Not?

. If saloons help a town why do not the commercial clubs advertise them? Vote dry Nov. 2.
C. M. Weyand, Sec'y S. C. Dry Fed. adv.

Legal Road

Prosecuting Attorney Mickelthwait, in response to a request from the commissioners for an opinion, ruled that the temporary road on Munn's Run, built by the former board, was a legal road, and that vouchers should be honored for payment. When the contract was drawn, no provision was made for the building of the road, which left open a question whether the county or the contractors should build it.

MR. DISTEL SELLS OUT

William Distel, a Second street grocerman, Monday night sold out to W. W. McHenry of New Boston who took charge of the store Tuesday.

Mr. Distel, who has been engaged in business in the West End for the past seven years, will retire to his farm at Nauvoo, where he is erecting a new home. Mr. McHenry a month ago sold his Ohio avenue grocery in New Boston to D. M. Hale.

Prepare To Pay Prizes

M. A. Coe, secretary of the Business Men's Association and his assistant, Oscar Mitchell, are compiling the lists of prizes awarded during the Korn Karnival. Payment of the prizes will be made in the next few days.

The Fashion

Portsmouth's most beautiful store holds a great celebrative event in honor of four years successful business.

Our Eighth Semi-Anniversary Sale Started Off With A Rush Last Saturday. Remarkable Values Throughout The Store Accounts For Its Success

Presenting the greatest of values to celebrate our Eighth Semi-Anniversary Sale. Established Oct. 9, 1911.

Come! Help us celebrate by sharing in the distribution of many wonderful special purchases of smartest Autumn Apparel. "It is not the small price, but the big bargains that count." Our knowledge of "style" and "quality" need no introducing, our well selected stock talks for itself.

We have understood what Portsmouth women and misses want --Quality Garments of distinctive and individualistic styles. This knowledge, combined with a policy of selling on close margins and giving prompt, courteous service to all, have made "The Fashion" the city's leading Outer Garment Store.

Your loyal patronage of the past four years (and especially since we have moved into our new building) is surely appreciated by the management of this well progressive establishment and we shall do the best to continue your friendship only by broad preparations and extra value giving each season.

Fur Trimmed Suits ..... $15.00 and up
Dresses of All Descriptions ..... $3.98 and up
Coats in the Latest Styles ..... $5.98 and up
Skirts in a Big Variety ..... $2.48 and up
Millinery, special purchase, ... $1.98 and up

You'll make no mistake by visiting our store each day during this Wonderful Sale.

The Fashion
Four Years of Successful Business
Gallia and Gay Sts. A. KLINE, Mgr.
(Established Oct. 9, 1911.)

GREECE TO MAINTAIN ARMED NEUTRALITY

London, Oct. 12—The Greek chamber was informed by Premier Zaimais, at a meeting yesterday, that in order to better assure the vital interests of Greece, her neutrality "will for the present be armed," says a Reuter dispatch from Athens.

The premier added that the future course of the ministry will be adapted to meet events as they occur, and expressed the belief that the government's course has the support of the people.

In reply, former Premier Venizelos said:

"No one would wish to create international difficulties in the country in view of the present extremely critical situation. The chamber will give its support to the government as long as the government policy does not alter the principles of my policy upon which the chamber already has given its vote. Even if there existed no treaty with Serbia, our interest would oblige us to depart from neutrality as another state wishes to aggrandize itself at our expense.

"The question is not whether we ought to make war or not, but when we ought to enter the war. In any case we ought not to allow Bulgaria to crush Serbia in order that she may attack us with all her forces. The National Seul says it is the interest of Greece that Bulgaria should be crushed. If Bulgaria should triumph Hellenism will be completely vanished.

The sitting of the chamber then was adjourned until next Monday.

FRENCH AIRMAN PUTS END TO BIG BALLOON

Paris, Oct. 12.—The destruction by Lieutenant ——— of the aviation corps in the Champagne of a German captive balloon of the type known as "sausage" is declared to have been a particularly brilliant and difficult feat for these balloons always are carefully guarded.

Determined to get rid of this particular balloon by means of which the Germans had been enabled to obtain valuable information regarding the movements of French troops, Lieutenant ——— experimented for two months with fire balls. When he was convinced he had an explosive which met all his requirements he started out for the attack on the balloon.

The aeroplanes guarding the balloon, moored fifteen miles behind the German lines, were so vigilant the lieutenant had to try four times before he could rise above it. On the fourth attempt he swoped down in a giddy flight from a height of 10,000 feet and placed his missiles before the balloon could be hauled down.

In dropping his fire bombs the Frenchman came near enough to the earth to be in full range of German anti-air craft guns, but he managed to rise safely and escaped in a perfect hurricane of bursting shrapnel.

Hair Curling Troubles Are Over---Read This!

Girls, have you heard about the newest way to curl the hair? If you have not, by all means, cut out these simple directions and try this wonderful method tonight before you go to bed. Just procure a new tooth brush and a few ounces of plain liquid silmerine from your druggist; apply enough of the liquid with the brush to moisten the hair from root to tip. Tomorrow morning you will be quite astonished when you find that your hair has dried in such lovely waves and curls they appear altogether natural, instead of having been artificially acquired.

Your hair will, of course, have more "body" and fullness than when the drying, burning waving irons is used. It will wear greater and curlier, for silmerine is proved equally desirable as a dressing for the hair. You'll find it pleasant to use, and it will leave no sticky, greasy or streaky trace.

Chloroform Horse

Contractor Christopher Neighbors lost a valuable work horse Tuesday afternoon. The animal slipped and fell on Kinney's lane, dislocating a hip. It had to be chloroformed by Dr. James H. Gill, and the body was turned over to the Portsmouth Chemical company for disposal.

RUMANIA MAY CAST LOT WITH WAR GOD

Paris, Oct. 12—3:45 p. m.—Premier Bratiano, of Rumania, has given the Italian government to understand that Rumanian co-operation on the side of the Entente may be considered certain, says a special dispatch from Rome. The Rumanian government, however, will choose its own time for taking the field against the Austro-Germans.

KNIGHT TEMPLARS CAPTURE TOLEDO

Toledo, Oct. 12.—This city is in gala attire today for the opening of the 75th annual conclave of the Ohio Grand Commandery Knights Templars.

Between 50,000 and 75,000 visitors are expected and accommodations have been prepared for them by local Knights.

One of the most interesting features of the meet, which ends Thursday, will be the exhibition drill to be staged tomorrow by the Detroit commandery No. 1.

Out of a Job

Booze throws more men out of work in Portsmouth in one year than the whole booze business of the city employs. Vote Dry Nov. 2nd.
C. M. Weyand, Sec'y S. C. Dry Fed. adv.

HAS REO TRUCK

Joe Sodaro, a Gallia street fruit dealer, made his initial appearance on the streets Tuesday with a fine new Reo auto truck he purchased of David Stabler.

NO TRACE OF MEANS

Sheriff Pete Smith stated Tuesday that not the slightest trace had been secured of Robert Means, who two weeks ago shot and killed Walter Benson, of Sciotoville.

Child Is Burned

Hazel, the two-year-old daughter of Mr. and Mrs. John Downing, of Fourteenth street, was painfully burned about the arms and hands this morning when it upset a cup of hot coffee on itself.

SUFFERED 15 YEARS WITH PSORIASIS

Weeks at a Time in Such Misery Did Not Get a Night's Rest. Used Cuticura. In 18 Weeks Entirely Well.

167 N. Mesaba Ave., Virginia, Minn.—"Since I was fourteen years of age I suffered with psoriasis. I was suffering for fifteen years. For the first nine or ten years it would come and go but each appearance would be longer and more severe until it refused to leave at all until I got so bad that I could not do any work. At times there was not a place on my entire body, excepting my face and hands that was not covered. Weeks at a time I would be in such misery that I did not get a night's rest. My body was covered with shiny white scales and under them was as red and inflamed as blood. They would crack open some half an inch in length.

"My husband was telling a friend of the condition I was in, and he too had been a sufferer of the same trouble and had been healed by Cuticura Soap and Ointment. I at once commenced the treatment. In eighteen weeks I was entirely well." (Signed) Mrs. Edwin Mitchell, June 22, 1914.

Sample Each Free by Mail

With 32-p. Skin Book on request. Address post-card "Cuticura, Dept. T, Boston." Sold throughout the world.

THE NOON EXTRA

EDITION OF The Portsmouth Daily Times

ELEVEN O'CLOCK (Associated Press Leased Wire) PORTSMOUTH, OHIO TUESDAY, OCTOBER 12, 1915. Established April 20, 1914. PRICE ONE CENT.

SHORE AND CHALMERS TO HURL

City Of Boston Declares Holiday For Big Game

TODAY'S PROBABLE LINEUP

BOSTON	PHILADELPHIA
Hooper, rf.	Stock, 3b.
Scott, ss.	Bancroft, ss.
Speaker, cf.	Paskert, cf.
Hoblitzell, 1b.	Cravath, rf.
Lewis, lf.	Luderus, 1b.
Gardner, 3b.	Whitted, lf.
Barry, 2b.	Niehoff, 2b.
Cady, c.	Burns, c.
Shore, p.	Chalmers, p.

Boston, Oct. 12—The statute books of Massachusetts name October 12 as a legal holiday in memory of the birth of Christopher Columbus.

Unwritten law in Boston stamped the day this year as a holiday in honor of the World's Series baseball contenders. Another tremendous crowd thronged the approaches of Braves' Field for the fourth game of the title test between the Red Sox and the Phillies, and countless thousands had no other plan for the day than to be where they could follow the play.

The crowd early assumed proportions greater than that of the morning hours yesterday. The bright sun and the weather vane pointing to the south promised even more comfortable weather than that in which the third game was played.

The last game of the series having swung in favor of the Red Sox, two games to one by their ninth-inning victory yesterday, the contending teams went into the fourth tilt today with a new mental adjustment. The Phillies were forced into a defensive position, in which they were beset by an all-important question, a problem of pitching. The iconoclastic Red Sox had weakened their faith in the pitching prowess of the Quaker Idol, Alexander, who was felled from his high place yesterday before the swing of Boston bats. When he toppled, the Bostons moved into an advantage which forced upon Manager Moran the necessity of finding a successor for the dominant part which Alexander had filled in his campaign plans for the World's championship.

Although the Boston lead was only a single game, the problem of the Philly leader was no simple one. Another defeat today would put the Red Sox within one victory of gaining the title with possibly three games to play; and for those three games, Foster, Leonard and Shore are available in turn for a call to resume the pitching services which have proved so remarkably effective. Two leading Philadelphia twirlers started in the series thus far, were relegated to a consideration by Manager Moran.

Chalmers, a right hander, veteran was thought to be one of those most likely to be chosen to stop the rush of the Red Sox.

His delivery, which sends the ball to the plate in a low and evasive line cutting corners closely, has been successful to an unusual degree at times. Manager Moran, in fact, was quoted today as saying that he would have sent Chalmers instead of Mayer against Boston on Saturday, but for an element which he feared would operate to his disadvantage. Eppa Jeptha Rixey, the elongated and erratic left-hander, was the other possibility. Similarly some doubt existed as to the choice of Manager Carrigan. Ruth, southpaw, who played a prominent part in the pitching which brought the team to a championship, has not yet pitched in the series.

Leonard's success against the Phillies yesterday demolished the theory that they would fall heavily upon left handers and Manager Carrigan said he felt certain that Ruth could win if he were started. But the Boston manager also mentioned Shore as a possible choice, and it was thought that the latter would be turned against the Phillies to take advantage of what he learned of their weakness at bat at the first game of the series.

Although Boston lost this game, Shore was credited by many with having outpitched Alexander. Carrigan said that no matter whether Shore or Ruth went into the game he would not himself be in the line-up this afternoon. As catcher for Leonard yesterday, he was a big factor in the former's pitching, which retired the Phillies in order after the third inning.

The probable lineup for today:

Boston—Hooper, rf; Scott, ss; Spanker, cf; Hoblitzell, 1b; Lewis, lf; Gardner, 3b; Barry, 2b; Cady, c; Shore, p.

Philadelphia—Stock, 3b; Bancroft, ss; Paskert, cf; Cravath, rf; Luderus, 1b; Whitted, lf; Niehoff, 2b; Burns, c; Chalmers, p.

Umpires—At the plate, Evans (A. L.); on bases, Rigler (N. L.); left field O'Loughlin (A. L.); right field, Klem (N. L.).

Sight of the great line of men and boys stretching out from the entrances to Braves' Field was a pleasing prospect to the players as they went to their dressing rooms this morning. It was the last game in which they were to share the proceeds, the National Commission rules limiting players participation to four games.

It was believed that today's spectator army would not be less than that of yesterday, which numbered 42,300 paid admissions, the receipts totalling $83,191. In each case these figures constituted new additions to World's Series and other baseball records. Figuring from such a basis for today's game, members of the team which wins the series will receive about $5,700 each. The losers' share individually will amount to about $2,500.

The fans, who made the first rush through the gates of Braves' Field today, had formed in line soon after yesterday's game was finished.

If you have a room which is not occupied you should be using TIMES WANT ADS.

BULGARIAN FORCES INVADE SERBIA; RUSSIANS PIERCE TEUTONIC LINES

Petrograd, Oct. 12—Russian forces have pierced the Austro-German lines on the Stripa river. They have already taken prisoner more than 2,000 men and 60 officers and have captured four guns and ten rapid firers. The Russian advance is being pushed vigorously.

The victory for the Russians reported by Petrograd was won in Eastern Galicia, where the troops of Emperor Nicholas started a formidable offensive coincident with the opening of the Teutonic campaign against Serbia. The attack is being made north of the Rumanian border and may have been undertaken with a view to the political effect on the Balkan situation. The Stripa river is a branch of the Dneister extending to the north, to the west of Tarnopol.

Paris, Oct. 12.—11:45 a. m.—Bulgarian troops invaded Serbia last night.

Opening of hostilities against Serbia by Bulgaria has been a foregone conclusion since the rupture between Bulgaria and the allies. In fact the Bulgarian government issued a manifesto to the nations last week, proclaiming its decision to espouse the cause of Germany, Austria and Turkey.

Military experts have assumed that when Bulgaria struck she would attempt to seize the railroad running from Belgrade to Constantinople by way of Nish. Another line runs direct from Nish to Saloniki and is the only one over which the allied troops now being landed at the Greek port could be transported north to the aid of the Serbians.

Kniashevatz, near which point the Bulgars are reported to have invaded Serbia is on a branch line railroad running from Nish to Zajecar, a fortified town on the Serbian frontier and Negotin, on the Danube.

Kniashevatz is 25 miles northeast of Nish which has been the capital of Serbia since the Austrian occupation of Belgrade early in the war. It is an equal distance east of Alexinatz, a station on the Nish-Belgrade railroad, located on the Morava river. At Alexinatz, the Serbs were defeated by the Turks in 1876.

HORSES TO RACE FOR $10,000

Lexington, Ky., Oct. 12.—The principal attraction at today's program of the Grand Circuit will be the match race between Judge Ormonde and Hal Boy, for a side wager of $10,000. R. J. Mackenzie, of Canada, is backing Hal Boy, while C. A. Valentine, of Columbus, is behind Judge Ormonde. The track is in good condition. The Ashland, a 2:19 trot, for a purse of $2,000 with Peter Scott barred, will bring together many good horses.

The 2:01 class pace for a $1,200 stake. The 2:08 class trot and the three year old trot each for $1,000 are the other races on the program.

WILL TREAT TRACHOMA

Charleston, W. Va., Oct. 12.—A hospital for the treatment of trachoma has been established at Welch, McDowell county, by the West Virginia Health Council with the co operation of the United States Health Service. The health authorities decided to establish the hospital in Welch as it was found that the disorder was widely prevalent in that county. Cases from all parts of the state will be treated there, however, according to Dr. S. L. Jepson, state health commissioner.

Every day that the TIMES is published, builders list their bargains on TIMES WANT AD page.

KNIGHT TEMPLARS CAPTURE TOLEDO

Toledo, Oct. 12.—This city is in gala attire today for the opening of the 75th annual conclave of the Ohio Grand Commandery Knights Templars.

Between 50,000 and 75,000 visitors are expected and accommodations have been prepared for them by local Knights.

One of the most interesting features of the meet, which ends Thursday, will be the exhibition drill to be staged tomorrow by the Detroit commandery No. 1.

FRENCH AIRMAN PUTS END TO BIG BALLOON

Paris, Oct. 12.—The destruction by Lieutenant ——— of the aviation corps in the Champagne of a German captive balloon of the type known as "sausage" is declared to have been a particularly brilliant and difficult feat, for these balloons always are carefully guarded.

Determined to get rid of this particular balloon by means of which the Germans had been enabled to obtain valuable information regarding the movements of French troops, Lieutenant ——— experimented for two months with fire balls. When he was convinced he had an explosive which met all his requirements he started out for the attack on the balloon.

The aeroplanes guarding the balloon, moored fifteen miles behind the German lines, were so vigilant the lieutenant had to try four times before he could rise above it. On the fourth attempt he swoped down in a giddy flight from a height of 10,000 feet and placed his missiles before the balloon could be hauled down.

In dropping his fire bombs the Frenchman came near enough to the earth to be in full range of German anti-air craft guns, but he managed to rise safely and escaped in a perfect hurricane of bursting shrapnel.

EARTHQUAKE ROCKS TOWN

Rome, Oct. 12.—An earthquake shock was felt at midnight in Reggio Nell 'Emilie. No damage had been reported.

Reggio Nell 'Emilie is the capital of the province of the same name situated on a small affluent of the Po, 14 miles northwest of Modena. Its population in 1901 was 58,490.

ATTEMPT TO SAVE OHIOAN

Washington, Oct. 12.—In a final attempt to save H. E. Filler of Cleveland, from execution on November 8, for the murder at Greensburg, Pa., of Jacob Blank a chauffeur, Filler's attorneys are making an effort to have the supreme court pass upon his application for a writ of error by which his conviction in the Pennsylvania courts would be reviewed.

Filler claims that his constitutional right to a fair trial was denied because the jury of its own volition, out of court hours, inspected a scene concerned in the trial. Justices Pitney and Hughes have declined to grant the writ and an attempt now will be made to induce the former to refer the application to the entire court.

Hundreds Saw Yesterday's Game At The

Times Office

The World Series Play By Play Party is on again today at one o'clock in front of the Times office.

You're Invited

LEONARD FORSOOK HIS ART

San Francisco, Oct. 12.—"Dutch" Leonard, who pitched the Boston Red Sox to victory yesterday in the world's series, forsook music as a means of livelihood to play baseball.

Six years ago the Leonard family lived in Fresno, California and was known for musical ability. "Dutch" was a trap drummer. Until his success as a pitcher altered his plans he was considering taking up professional orchestra work.

NOVELIST IS INJURED

Oakland, Cal., Oct. 12—Herman Whitaker, the novelist, was reported to be in a serious condition today as the result of injuries sustained when his automobile overturned yesterday. Whitaker is believed to be suffering from internal injuries. He was pinned under the machine.

FIGHTING IS ON NEAR BELGRADE

Paris, Oct. 12.—Although Belgrade had been evacuated the Matin's correspondent at Nish in a dispatch filed Sunday said the fighting continued stubbornly on the hills surrounding the city, some of which had been taken and retaken several times.

"The invaders threw over 50,000 shells on Belgrade," the dispatch says, "sparing neither hospitals nor churches. Synagogues were destroyed and Jewish families who had taken refuge there were buried in the ruins. French artillery took part in the defense of the city. The British with several heavy guns inflicted great loss on the Germans and sunk two monitors in the Danube.

RUMANIA MAY CAST LOT WITH WAR GOD

Paris, Oct. 12—3:45 p. m.—Premier Bratiano, of Rumania, has given the Italian government to understand that Rumanian co-operation on the side of the Entente may be considered certain, says a special dispatch from Rome. The Rumanian government, however, will choose its own time for taking the field against the Austro-Germans.

GREECE TO MAINTAIN ARMED NEUTRALITY

London, Oct. 12—The Greek chamber was informed by Premier Zaimnis, at a meeting yesterday, that in order to better assure the vital interests of Greece, her neutrality "will for the present be armed," says a Reuter dispatch from Athens.

The premier added that the future course of the ministry will be adapted to meet events as they occur, and expressed the belief that the government's course has the support of the people.

In reply, former Premier Venizelos said:

"No one would wish to create international difficulties in the country in view of the present extremely critical situation. The chamber will give its support to the government as long as the government policy does not alter the principles of my policy upon which the chamber already has given its vote. Even if there existed no treaty with Serbia, our interest would oblige us to depart from neutrality as another state wishes to aggrandize itself at our expense.

"The question is not whether we ought to make war or not, but when we ought to enter the war. In any case we ought not to allow Bulgaria to crush Serbia in order that she may attack us with all her forces. The National Soul says it is the interest of Greece that Bulgaria should be crushed. If Bulgaria should triumph Hellenism will be completely vanished.

The sitting of the chamber then was adjourned until next Monday.

THE WEATHER

Ohio—Cloudy tonight and Wednesday; probably local rains.

TODAY AT THE

Arcana

ADMISSION 5c

HERE IT IS!

The Censor Board's Puzzle

"Chaplin's Prehistoric Past"

The picture that put the Board of Censors up in the air. Spicy? Well, I guess so!

FINE GOLD SEAL FEATURE

The Fiery Introduction

GREAT COMEDY

"THE POOR FIXER"

A BEAUTIFUL PICTURE

"LOVE THAT LASTS"

Hear The

New Selections

All The Latest on

The Orchestrian

BOSTON ROYAL ROOTERS MAKE BIG NOISE AT PHILADELPHIA

Boston Royal Rooters cheering at Philadelphia.

The Royal Rooters of Boston, 400 strong, in addition to their band, which played "Tessie" early and often, roasted themselves hoarse from their point of vantage behind the Boston bench during the opening games at Philadelphia, but their efforts were puny when compared with the vociferous vocal jamboree placed on display by the Philadelphians.

HUNTINGTON IS HERE SATURDAY

Portsmouth high school's football eleven will play their first game on the home grounds, Millbrook park, Saturday afternoon when Huntington high school's strong eleven will be their opponents.

The locals are not disheartened in the least over the defeat handed them Saturday and Monday found them working harder to fill the weak places uncovered Saturday.

Wellston has a heavy team and will compare in weight with the Huntington team of huskies. Huntington has always been a foe hard to beat on the basketball floor or gridiron. The up-river aggregation is composed of heavy-weights and the locals expect to make their gains with the Red and Blue "ten second" men carrying the oval. Coach Les Hart is working every lad each afternoon and Saturday will probably find several new faces in the lineup. Captain Duewell will be back into the fray along with Geiger and Molster of last season. The students should turn out in great numbers to give the locals a good send off Saturday.

REACH BALL BEING USED

The A. J. Reach company again walks away with the honor of furnishing the balls for the American League in the world's series. This well known Philadelphia concern has been furnishing the balls ever since the world's series began. To have their ball named as the official for such a series is some indication that the ball is considered the best by the men who make the selection. As the Reach company says, "It is the standard of the baseball world—it is the perfect ball."

Must Stay Sober If You Drive An Auto

Do you drive an auto, ride a motorcycle or a wheel? If you do, and you contemplate visiting Greenup, you had better keep away from the wine cup lest you be enmeshed in the net of the law.

The Greenup Republican says:

"Saturday night a young man from Chinnville, owner of a Ford, and accompanied by several other friends, drove to Greenup and got in a 'hilarious condition.' They started home and ran into O. B. Bennett's car, which was standing against the curb in front of J. B. Bennett's residence. That never stopped them; they kept on until, we suppose, they luckily(?) reached home. Wednesday the young man was arrested and appeared before Judge W. M. Stevens, who gave him the lightest fine possible—$15 and costs—and he to pay for damages done to the car.

"For the benefit of all we reprint the "intoxication clause" of the Kentucky statutes as follows:

"Intoxication—if any person shall operate any motor vehicle while intoxicated, he shall be guilty of a misdemeanor, and upon conviction be fined in the sum of not less than fifteen dollars nor more than fifty dollars, and if he be the owner his registration license shall be cancelled."

Vote Ohio Dry Nov. 2.
C. M. Weyand, Sec'y S. C. Dry Fed. adv.

NOW LET WINTER COME ON

That infallible harbinger of winter, the "shin warmer" in the Hammer Club, made its yearly appearance Monday, and President Henry Foivre has sent out notices of its installation and is looking for a marked increase in the club's attendance.

OUGHT TO BE WHIPPED

Fire Chief W. A. McOuat and police officials are trying hard to establish the identity of a person who turned in a false alarm Saturday evening, at 7:45, thereby endangering the lives of scores of citizens assembled for the Mardi Gras parade. As near as can be learned, it was some masked person who asked the privilege of using a telephone at the Brandon Book Company's store, he calling up the East End engine house and reporting that there was a fire at Sixth and Chillicothe streets. But for the efficient handling of the crowds by Officers Moore and Osborn, many women and children would have been trampled upon.

THE DIP

Men's Tan and Black Bals, on the new English last, broad, low heel, calf and cloth tops. Style, comfort and service combined.

845 BAKER Gallia
The Sleepless Shoeman

Pump Out Coffer Dam

Work of pumping out the big coffer dam at the new government dam in course of construction three miles west of the city, was begun Monday by Sheridan and Kirk, the contractors. The Ohio has fallen sufficiently to have this work done.

Roosters Move On

Prof. Torcat's 50 trained roosters, whose antics delighted large Korn Karnival crowds the past week, were Monday shipped to Charleston, where they fill a vaudeville engagement at the Plaza Theatre in that city this week.

Returns to Williamson

Archie Morris, of Williamson, has returned home after visiting friends here and taking in the Korn Karnival.

Brid Was In Big Parade

Al. H. Bridwell arrived home just in time to get in the Mardi Gras parade. He is going to take things easy this winter. By way of diversion he may build a house or two. He is planning to spend much of his time in the hunting fields.

Dee York Improving

Dee York, a Portsmouth high school football player who had his left leg fractured while in football practice is getting along nicely. He is one of the athletic editors on the high school newspaper. York was badly missed in the Wellston-Portsmouth game last Saturday.

Winchester Defeated

Winchester was beaten Sunday, 2 to 1, 10 innings. Oscar De Lotelle of this city pitched for Winchester and McHenry played second base for the Adams county gang.

DRY RUN SHUT OUT

The Dry Run team was shut out by the McDermott club on the latter's grounds Sunday. The score was 7 to 0.

Begin Work On Front

Work has been begun on the handsome pressed brick fronts that are to be installed in the Richardson block on Chillicothe street. Messrs. Stanton and McMahon, Smoke House proprietors, expect to be in their new location in this building by October 25.

Still On The Job

Charles Justice is still doing duty as day turnkey at the city prison, Joe Stokley having been granted another week's leave of absence because of illness.

Investigates Case

Supt. John Addis, of the county infirmary, was in the city Monday investigating the case of Mrs. Lucinda Ramey, of No 1308 Front street, and decided that she will either have to enter the poor house or go to some tubercular hospital.

Wants No More Delays In Waterworks Improvements

That the mayor means to permit no further delays in the completion of the various divisions of the city's new water supply plant, is indicated by the following made public Monday:

October 11th, 1915.

Mr. H. Stanley McCall,
Solicitor, City.

My dear Mr. McCall:

Permit me to suggest that you very carefully look into the law as such may effect existing waterworks contracts and be prepared to serve for the Board of Control such legal notices on behalf of the city as will comply with the statute in the matter of notifying the McGowan Company, the Curtis and Shumway Company, as well as other contractors to either complete their work satisfactorily within the time fixed in the notice or prepare to advertise for bids under the city's rights for completing the work undertaken by the respective contractors.

It is evident that at least some of the firms are not progressing in a way indicative of a satisfactory completion of their installations and that further time cannot be granted them in working out ideas or plans for the proper execution of their agreement with the city.

Respectfully submitted,
ADAM FRICK,
Mayor.

Made Trip In Machine

Capt. Cread Milstead, E. O. Jones, John Blankenmeyer and J. D. Bridges returned Sunday night from Columbus, where they have been attending the state meeting of secretaries and executive committeemen of the U. C. T. The trip was made in the Bridges machine.

B. & O. Special Carried 480

The B. & O. special to Wellston and intermediate points Saturday night took out 480 from this city.

Enjoyed Karnival

Frank Swander, a steel melter, formerly of this city, is here from Dunkirk, N. Y., visiting relatives. He arrived last Monday and had a great time attending the Karnival. Mr. Swander is a brother of John Swander, of Fourth and Market streets. He left Portsmouth in 1879.

With Hansen Bros.

Will M. Behr has taken a position with Hansen Bros., furniture dealers.

Found Piano Stool

Officer Delbert Campbell found a piano stool in the Highland avenue school building. He took it to the Hill Top engine house for safe keeping.

Mayor Invited

Mayor Adam Frick has received an invitation to attend the first Municipal Exhibit to be held at Dayton, October 11th to 18th, under the auspices of the Dayton Bureau of Municipal Research.

John Mitchell

Tear down a brewery and upon its ruins will rise a factory.

A. A. Oakes, Pres. S. C. Br. W. P. P. A. adv.

THOUGHTS OF $20,000 PRIZE BRING JOYFUL SMILES TO RACER ANDERSON AND WIFE

Gil Anderson and wife, photographed after victory at Sheepshead Bay.

COMPLIMENTS SCHOOLS

Rev. Father T. A. Goebel, at the Sunday morning services in St. Mary's church congratulated his parishioners on the splendid showing made by the school pupils in the Children's parade and choral contests. He said it was the unanimous verdict of the public, judging from the expressions heard, that if there had been any awards made, the parochial pupils would have been among the winners, if not capturing first prize, and considered this remarkable from the fact that they had no professional tutor and only several hap-hazard rehearsals.

HAS 65 POUND PUMPKIN

John Walter, a well known farmer has a pumpkin weighing 65 pounds on display in the Central Grocery on Chillicothe street.

PLAN TO HOLD STATE WIDE SPELLING CONTEST

Supt. Frank Appel has received a letter from Frank W. Miller, State Superintendent of Public Instruction, asking that Mr. Appel use his power in promoting interest in a State Spelling Contest. Letters were sent to all superintendents of Ohio schools.

This year a state spelling contest was held in which pupils of the rural schools only were allowed to participate. The contest is to be made broader and is to include all city and rural schools, all being given a chance to win the honor of being the champion speller of Ohio.

The state spelling contest is generally held in May. To make the contest more interesting and to promote interest among the students, Mr. Miller suggests that several merchants be asked to give different prizes which would stimulate interest in an affair of this kind.

Meeting Of Synod

Rev. B. B. Cartwright, pastor of the Central Presbyterian church of this city, left Tuesday morning for Newark to attend the Ohio Presbyterian Synod as a delegate from the Portsmouth Presbytery. The other delegate from the Portsmouth Presbytery is Rev. Edwin Towlsend, of Ironton.

Get Rid of Those Poisons in Your System!

You will find Dr. King's New Life Pills a most satisfactory laxative in releasing the poisons from your system. Accumulated waste and poisons cause manifold ailments unless released. Dizziness, spots before the eyes, blackness and a miserable feeling generally are indications that you need Dr. King's New Life Pills. Take a dose tonight and you will experience grateful relief by morning. 25c.

Boy's Arm Broken

Master Gilbert Teegarden, of 1006 Offnere street, fell out of a tree while gathering nuts Sunday afternoon along the Chillicothe pike, sustaining a fracture of the left arm in two places. It required the services of two physicians to reduce the fracture.

First quality work at reasonable prices, Brehmer, the Painter. 1tf

SAGE AND SULPHUR DARKENS GRAY HAIR

Brush this through faded, lifeless locks and they become dark, glossy, youthful.

Hair that loses its color and lustre, or when it fades, turns gray, dull and lifeless, is caused by a lack of sulphur in the hair. Our grandmother made up a mixture of Sage Tea and Sulphur to keep her locks dark and beautiful, and thousands of women and men who value that even color, that beautiful dark shade of hair which is so attractive, use only this old-time recipe.

Nowadays we get this famous mixture by asking at any drug store for a 50 cent bottle of "Wyeth's Sage and Sulphur Compound," which darkens the hair so naturally, so evenly, that nobody can possibly tell it has been applied. Besides, it takes off dandruff, stops scalp itching and falling hair. You just dampen a sponge or soft brush with it and draw this through your hair, taking one small strand at a time. By morning the gray hair disappears; but what delights the ladies with Wyeth's Sage and Sulphur is that, besides beautifully darkening the hair after a few applications, it also brings back the gloss and lustre and gives it an appearance of abundance.

Booths Are Stored For Another Year

With the dismantling of the booths the 1915 Korn Karnival passes into history.

As rapidly as the booths were built they were torn down and stored away for another year. Each part is taken care of and when the booth call is heard again next year they will be hauled out and put together again.

"Here is where we make a big saving," said a Chillicothe street business man as he put away his booth material in bundles. All we have to pay is the original cost and then we have a permanent booth."

COMMISSIONERS HOLD UP RELEASE LETTER

The county commissioners have held up their letter to the Cincinnati work house officials, requesting the release of Harry "Cheese" Edwards, local negro, after having been advised by the prosecuting attorney that the commissioners have no legal right to order the release of a prisoner who has been given a definite term. Only the sentencing court Mayor Frick, has the right to order his release, if is claimed.

Highest standard materials used by Brehmer, the Painter. 1tf

Dr. Schaefer Read Paper

At the monthly meeting of Hempstead Academy of Medicine Monday afternoon, Dr. William D. Schaefer read an interesting paper.

Buys Buick

Agent Stanley Prichard has sold a Buick Six machine to George McClure, of the Whitaker-Glessner Company.

LOW FARES DAILY
TO THE
CALIFORNIA EXPOSITIONS
AT
SAN DIEGO AND SAN FRANCISCO
ALL THE WORLD IS INVITED
THE NUMEROUS ROUTES TO CALIFORNIA OFFER A VARIETY OF WONDER PLACES AND ALLURING ATTRACTIONS AND THE LONG RETURN LIMITS, WITH LIBERAL STOP-OVER PRIVILEGES PERMIT VISITING EVERY POINT OF INTEREST ENROUTE.
LET US PLAN YOUR TRIP
AND SECURE YOUR RESERVATIONS
THE
BALTIMORE & OHIO
SOUTHWESTERN R. R.
WITH ITS THROUGH TRAINS OF STEEL COACHES, LUXURIOUS PARLOR CARS, PULLMAN ELECTRIC LIGHTED STEEL SLEEPING CARS AND EXCELLENT DINING CAR SERVICE, MAKES DIRECT CONNECTIONS WITH ALL LINES CARRYING THROUGH EQUIPMENT TO CALIFORNIA POINTS.
FOR FURTHER PARTICULARS SEE LOCAL AGENT OR ADDRESS
L. G. PAUL, T. P. A., CHILLICOTHE, O.

G. E. Wharff, Local Agent.

Attractive Vacation Tours
RAIL—OCEAN—RIVER LAKE
via
N. & W. Ry.
Variable Routes To
New York and Boston
At extremely low rates
Tickets on sale daily
June 1 to Sept. 30, 1915
Limited 60 days
For full information apply at
City Ticket Office, Sixth St.
Opposite Post Office
Or Address
R. E. SCOTT
Passenger Agent

The best time to visit the CALIFORNIA EXPOSITIONS is during the cool autumn months of October and November.
Special round trip fare
VIA
C&O
$74.53
One way to Chicago, Colorado and Utah, returning through California, Texas, Kansas and St. Louis or New Orleans.
$92.68
One way via St. Paul, Montana, Idaho, Oregon, Washington or British Columbia, returning via Chicago, St. Louis or New Orleans.
FLORIDA RATES
now in effect. Tickets on sale daily with June 1st return limit and specially reduced rates October 5 and 19th, November 2 and 16th, 21 day return limit. Full information C. & O. office, Turley Bldg.
D. A. GRIMES, Agent

The World's Series
Is played on a diamond. So is that other great game that winds up with a plain gold ring. Buying diamonds of Albert Zoellner means a 1.000 per cent batting average—it's a sure hit every time.
Now is an excellent time to select that Christmas diamond and get in on our
Pay As You Enter Club
By the payment of a small sum we withdraw from our stock any article you may select, and you, by easy weekly payments, gradually obtain a fine diamond, watch, brooch, ring or any article your taste desires. Taste the fascination of choosing among the thousand beauties of Christmas gifts we offer.

Albert Zoellner
Jeweler Third and Chillicothe Sts.

New Fall Patterns
Have Arrived. An expert tailor at your service.
McGARRY THE TAILOR 821 Gallia

IT IS NOT HARD TO KEEP WARM NOW
WHY NOT MAKE IT JUST AS EASY
TO KEEP WARM NEXT WINTER
INSTALL GAS
ALWAYS ON THE JOB

Complete Truss Service
Our truss department is complete in every respect. Perfect fit guaranteed in all cases. We are sole agents for the
"Honest John" Truss
Acknowledged leader the world over. It costs you nothing to call and investigate. Your satisfaction is guaranteed.
Fisher & Streich Pharmacy
"Quality First" Drugs
N. W. Cor. Sixth and Chillicothe. Opposite Post Office.

FALL PATTERNS AND FABRICS
Are here. Leave Your Order Now.
THREE LITTLE TAILORS
GALLIA SQUARE

The Portsmouth Daily Times
SUBSCRIPTION $5.00 PER YEAR

The Times Publishing Co.
CHILLICOTHE AND FRONT STREETS

VALLEE HAROLD AND HARRY E. TAYLOR, Editors.
GEORGE M. TAYLOR, Managing Editor.

LET'S STAY WHERE WE ARE.

In voting on the proposed gerrymander bill, it is always proper to consider first the immediate local effect, the effect upon our own county. That being true, there is no question but that Scioto county is better off in the Sixth district than she would be in the Tenth. In the Sixth Scioto will be the domination county of the district. In the Tenth we will be one of half-a-dozen with chances for being a potent factor diminished to that extent. Any strong candidate from Scioto county will have a first class show in the Sixth no matter what his party may be, and the district is so close that a strong man will have to be named to win either in the primary or at the election. The district, is a harmonious one, and it behooves Scioto county voters to stay there, if they would consult their own best interests.

WANT THE BEST MAN.

We notice by our exchanges that there is a noticeable absence in most places of the old time, hip-hurrah campaign methods in the city elections. People have grown wiser in city affairs and they are turning more and more to the man who promises the best government, regardless of politics. The man who enforces the laws, who is fair and just to all, who watches city business with the same care that he would devote to private business of the same magnitude, who endeavors to give an honest and economical administration, is the kind of a man that the people want at the head of their local government, and that is the kindof a man they are going to elect regardless of party.

HE ALWAYS "TOOK A CHANCE"

The bump of caution seemed to be lacking from Charles Frohman's cranial contours. He was always ready and eager to "take a chance", whether with a new play, or in some circumstance involving personal danger. It was this temperamental quality that led him eventually to his death, for he had been warned not to sail on the Lusitania, in whose destruction, last May, he drowned. He "took a chance"—and lost out. Daniel Frohman, who, with Isaac F. Marcosson, is writing the very entertaining biagrophy of the great manager, now appearing in the Cosmopolitan Magazine, gives several instances of his love of danger and indifference to its consequences. The first occurred in 1877, when at the age of seventeen, when he was traveling with the Stoddard Comedy Company down the Arkansas river. The others, several years later, when he was treasurer of Haverly's Mastodon Minstrels:

"On this trip, Charles showed that eagerness to take a chance that eventually caused his death, because he had been warned not to sail on the Lusitania.

"The river was low and the pilot was reckless. Whenever the boat grounded over a bar, Charles would say, 'That's great!' although the other members of the company shivered with apprehension.

"Once, while climbing a steep incline on the way to Grass Valley in California, their special train stopped. When he asked what the trouble was he was told that they would have to wait on a switch while another train came down on the single track. He was afraid he would miss the evening's performance, so he asked the engineer if he could beat the down-train to the double track. On being told that there was a chance, he said:

"'Take it and go as fast as you can.' He made his train in time.

"Again in Colorado, his train was stopped by a slight washout on a bridge. He urged the conductor to go across and was so insistent that he took the chance and got across just before the flames swept up and the structure began to crackle."

The Ohio State Penitentiary used to be known as a regular hot bed of tubercular germs, but thanks to the intelligent manner in which the disease has been combatted by the officials, and the application of modern methods of sanitation, tuberculosis has practically been wiped out. Thus in the last issue of the "Ohio Penitentiary News" we find an item to the effect that "for the first time in the history of the institution, the tubercular ward in the hospital is empty. So far as is known there are no cases of tuberculosis in the institution." That is certainly a fine showing for Warden Thomas and his assistants.

Mr. "Cheese" Edwards does not seem to set a very high value upon his political belief but he does seem to think that he is still a power in the ranks of the colored people since he so kindly offered to trade his strength and power to Mayor Frick for his release from the work house. Even if the mayor had any idea of releasing Edwards he could not do so now as Edwards' attempt to bribe him makes that impossible. One wonders however, if, in view of Edwards' appeal to the mayor he had made similar appeals to certain gentlemen who were recently so active in an effort to free him.

Having become the proud possessor of a pedigree bull pup through the fortunes of luck at the recent Elk Indoor Fair, we are facing the grave problem of whether or not our new possession will decide to live in peace and harmony with our Spaniel pup, or whether there will be a constant state of military preparedness on both sides, with the certainty of a pitched battle every hour or two. Anyway we have decided to keep the bull pup too. We are going to train him to bite some of our editorial friends who occasionally take a whack at us.

Those post office steps were a long time coming but they are going to be all right when they finally arrive.

THE JOYFUL SEASON.

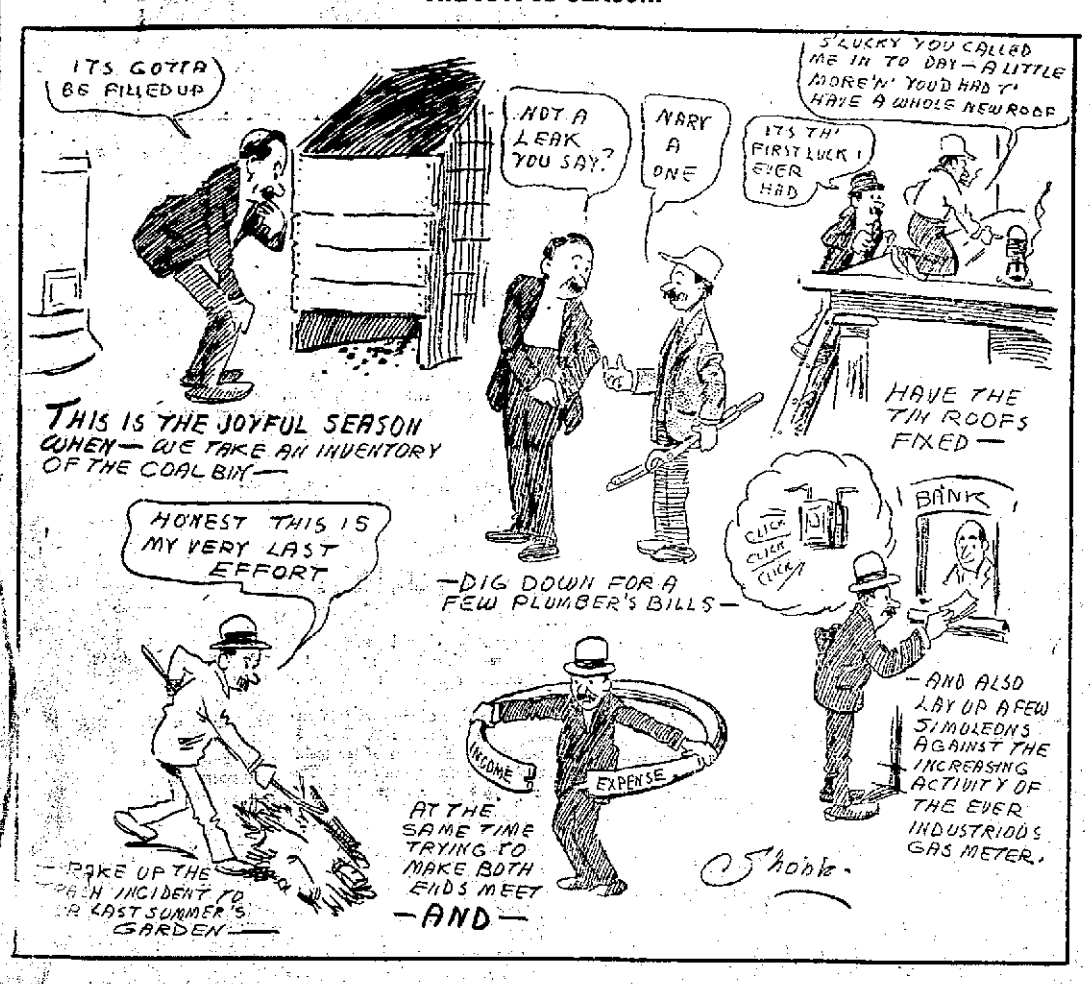

MAKE A BIG MAN OF YOURSELF.

Get acquainted with your work if you want to be one of the men whom people will look up to. There is no reason why any man should have to be classed among the lethargists. You must have confidence in your own ability to do the big things in life before you can ever expect to accomplish anything which is worth while.

Those who are prone to consider themselves exempt from hard work have never been known to obtain the success which real people covet. You have to keep working every minute to get anywhere. Just as soon as you stop the other fellow is bound to go ahead.

If you feel that it is better for all concerned that the other fellow have the best things in this life, well and good. However, a man cannot say he has lived a real life if all he has done has been to sit down and watch other people work and become better.

This world needs the efforts of every one. There is no reason why the burdens of life should be shouldered by a few. Unless you intend to do something that will make people think better of you there is no reason why you should inhabit this sphere.

Look to your own accomplishments before believing yourself incapable of doing as much as the other fellow. Within you may be dormant factors which if awakened will lead you on to a greater success than you could have dreamed of. Don't waste time trying to figure out how easy it would be for you to get along, but make a big effort to do something that will make you respected by all.—Toledo Times.

It is to be regretted that Hon. R. D. Cole did not get here in time to make a talk to the Woodmen and their friends Saturday. Mr. Cole is a fine speaker and he would have given something worth hearing. Through a misunderstanding Mr. Cole thought he was to deliver his speech Saturday evening instead of Saturday afternoon and so he arrived after the festivities were over. Mr. Cole met quite a number of citizens here and made a fine impression.

The Akron Beacon-Journal is strongly against the Republican organization endorsing or opposing referendums on certain measures of the last legislature. "The Republican party has quite enough trouble on its hands without mounting this referendum Rosinante and in playing the Don Quixote in charging Democratic windmills and in otherwise butting into difficulties where it has no business", says the Akron paper.

It begins to look as though the greatest test of the engineering skill of Colonel Goethals was not the building of the Panama canal, but in being able to keep it open for traffic. He has recalled his resignation and has gone back to meet the new problems arising from the Culebra slides with the same dauntless spirit that made the canal possible.

Now that the Karnival is over, we insist that there should be no delay on the part of the Republican executive committee in presenting Hon. Roy McElhaney with that endorsement which was so freely offered to him a short time ago. Since Roy has decided to go in for congress the endorsement will be a big help to him as indicating a united party locally at his back.

Only three weeks now until election. Then we will all turn our thoughts toward Turkey Day. And then will come "Only a few days till Christmas. Do your shopping early."

The biggest boy in school these days is the one who can show the biggest walnut stain on his hands.

NEW-YORK-DAY-BY-DAY.

BY O.O.McINTYRE.

New York, Oct. 12.—Another stage celebrity has passed out of the gay life of Broadway and into the hands of the Actor's Fund of America. Elita Proctor Otis, the doctors announce, will never appear on the stage again.

She is crippled and emaciated from a two months' siege of neuritis and is confined to her hotel. Miss Otis is from Cleveland, O., and for years has been originating important roles in Broadway theatres. She at one time had a fortune of a quarter of a million, but now depends upon the bounty of her friends.

She played last spring in "A Celebrated Case" which Charles Frohman revived. In "Potash and Perlmutter" at the Cohan Theatre she had the part of Mrs. Potash. As Lu Frochard in "The Two Orphans" she made her biggest hit and she was also a very popular favorite as Nancy Sykes in "Oliver Twist."

The wild-eyed United States Mail truck drivers who race through the streets of New York maiming children and grown-ups with reckless abandon are still at their old tricks. They defy traffic cops and plunge into the maelstrom of traffic just as if they owned the streets.

Some day a traffic cop is going to lose his patience and some low-browed ruffian will be dragged from his seat and beaten to a thick froth—even if the precious mail does wait.

Frank O'Brien believes that this will happen too and it is his notion of a good time to lead the cheering at the happy event. One of the drivers just missed him the other day, it might be added.

Dave Montgomery has been made the proud godfather of a baby elephant. The elephant has been named "Chin-Chin". "Mrs." Jennie Powers is the mother of the infant which was born Jan. 2. "Mrs." Powers dances. She is not a common pachyderm for she dances as gracefully as do some of the corpulent ladies who cavort around in Broadway cafes. But this is getting away from the story.

The christening took place on the large stage of the Hippodrome. Montgomery placed his right hand on the baby's head and blushing said: "I see that you have two tails, also that you have a double chin. Therefore I christen thee 'Chin-Chin.'"

It was suggested that Montgomery kiss his new god child, but being a bachelor he retired in confusion. After the christening, the mother "Mrs." Powers, was interviewed in her dressing room and said: "The ceremony went off smoothly. Isn't Mr. Montgomery the loveliest, dearest man. I understand he isn't married. Well I think———".

Mrs. V. V. Farrone is sole manager of a very big New York restaurant and also manages an imposing apartment hotel entering to an exclusive clientele.

Mrs. Farrone organized the commissary department of the National Cash Register Company at Dayton, O. The company employs more than 10,000 persons and equipping a department able to furnish luncheons to so many is not a small task.

She left Dayton for New York, where she took charge of the Fifth Avenue restaurant which feeds 1,000 persons during lunch hour, and also manages an apartment house on Madison avenue that has 420 rooms.

"There is no reason", she says, "why I should not manage a third business when I get things thoroughly systematized."

Colonel George Harvey, the New York editor, is lambasting Colonel House and Colonel Watterson in his magazine. A friend met him at the club and said: "In these martial times it seems to me like you colonels and near colonels should stand together."

By tonight the last vestige of the Karnival will have disappeared from the streets and Portsmouth will settle down to the normal, even tenor of her way. We had a good time, a great time and everybody is satisfied except a few pessimists who are disappointed that the Karnival was not a failure.

Today, Tuesday, October Twelfth, is Columbus Day, the 423rd anniversary of the discovery of America by Columbus. It will be observed as a holiday and in many cities there will be elaborate celebrations.

Considering the enormous number of people who were in Portsmouth last week, there was a remarkably noticeable absence of disorder. Everybody was out for a good time and most everybody was behaving themselves.

We wish to pay our compliments to the temporary roads manipulators. They had them in good shape for the Karnival and there could be no kick on them.

A man sort of loses his enthusiasm about bending his efforts to get into the Hall of Fame when he sees that one of the conditions of membership is that you must have been dead at least 10 years. —Columbus Journal.

You have to admire Bulgaria. She doesn't mind saying right out that what she hopes to get out of it is a piece of Serbia.—Cleveland Leader.

AUTO RAN INTO CURBING

F. T. Sparks, of Rome, Adams county, ran his machine into the curbing in front of the Hempstead hospital Monday and the left front wheel was smashed. Mr Sparks was thrown against the windshield and received a cut over the left eye.

To Attend School

William A. Brewer left Tuesday for Greensboro, N. C., to attend the Cox Bible School.

What Is the Best Remedy For Constipation?
This is a question asked us many times each day. The answer is
Rexall Orderlies
We guarantee them to be satisfactory to you. Sold only by us, 10 cents.
Worster Bros.

There is more than just the
Kodak
when you get it from
Fowler's
We know how and to help you get good pictures.
320 Chillicothe St.

DOC KOKO'S COLUMN

If somebody loves you,
You're bound to get gay
And blow in the cash
In a wild, reckless way
If somebody loves you,
You'll part from your pelf
And make quite an all-round
Fool of yourself.

If somebody loves you
You'll write foolish lines
In lovey-dovey language
Upon which she dotes
She'll save them and sue you
And wed you by force
The jury will find for
The plaintiff, of course.
—Louisville Times.

How Uncle Hop's Birthday Was Spoiled

While Uncle Hop Burton was celebrating his seventy-ninth birthday last week, his wife presented him with twins, a boy and a girl.—Monroe County (Mo.) Appeal.

Famous Lady Killers

Bluebeard.
Henry VIII.
Francis X.
The Zeppelin.
—Chicago Tribune.

Return of The Immortals

The Clyde Slishers Swatted with Pa and Ma Botzner.—Burr Oak Acorn.

Proud Privilege For The Bachelor's Daughter

It has been ruled by the authorities of the club that if a member is unmarried, his mother, sister or daughter whom he may name is entitled to the same privileges as enjoyed by wives of members.—Beverly (Ill.) Country Club Bulletin.

Different Methods; Same Result

The furnace man will cut a dash,
The ice box takes a holiday,
We'll now prepare to burn the cash,
That used to melt and run away.
—Washington Star.

Plenty For All

My garden was a great success,
My wife her shoulders shrugs;
But I have fattened more or less
Eleven thousand bugs.
—Grand Rapids Press.

Was Mustang Liniment Tried?

Broncho pneumonia was given as the cause of death.—Butte (Mont.) Exchange.

Real Achievement

"I don't see how young Bentley can sidestep all his bills."

"He doesn't; he sidesteps the collector."—Louisville Herald.

No Swindle

"You remember selling me some hair-restorer when I called the other day to get shaved, you hoary-headed old thief!" roared the indignant customer. "You sold it under false pretense, sir. You said it would restore my head to its original condition."

"Well' didn't it work?" asked the barber.

"Work? No. It's taken off what little hair I used to have, and I am as bald as the pavement now."

"That's quite right, sir. No false pretense about that. I said it would restore your head to its original condition, and you know sir, most of us are born bald."—Life.

Get Your Candy

Persons having candy displays during the Karnival who have failed to get their plates, can do so by calling at the C. C. Bode store, 914 Gallia.

Returns Home

William Thompson who helped out during the rush at the Findeis cafe last week, has returned to his home in Cincinnati.

CREAM FOR CATARRH OPENS UP NOSTRILS

Tells How To Get Quick Relief from Head-Colds. It's Splendid!

In one minute your clogged nostrils will open, the air passages of your head will clear and you can breathe freely. No more hawking, snuffling, blowing, headache, dryness. No struggling for breath at night; your cold or catarrh will be gone.

Get a small bottle of Ely's Cream Balm from your druggist now. Apply a little of this fragrant, antiseptic, healing cream in your nostrils. It penetrates through every air passage of the head, soothes the inflamed or swollen mucous membrane and relief comes instantly.

It's just fine. Don't stay stuffed-up with a cold or nasty catarrh—Relief comes so quickly.

POLLY AND HER PALS

MY, MY, MA PERKINS, THIS IS A HOT RETORT.

FLOOD WALL AND "POINT" PLANS ARE HALTED

Proper Approval Of Plans Not Given; Reservoir Floor May Be Condemned

Just as clear sailing seemed assured for the project of restoring the Point and extending the flood wall from Chillicothe street to Union street, an unexpected situation developed at Monday night's adjourned session of city council that upset the program and still further delayed steps to get these important improvements under way.

General surprise was created when it was acknowledged by both City Solicitor Stanley McCall and Service Director William Gergens that they had not been asked to examine and pass upon the final flood wall plans just submitted by City Engineer George S. Wilhelm and which council is asked to approve under a suspension of the rules.

Must Be Approved By Service Dept.

Council took the attitude that it was not for that legislative body to assume the initiative in the project and was sustained in its stand by Solicitor McCall who said the law clearly stated that the plans must first bear the approval of the service department but that council could direct that department to have other plans prepared and, if these are accepted, council then would be assuming responsibility.

Heeding the warning of Mr. McCall who cautioned against any undue haste in so important a matter and that it was best from a legal standpoint to take care of all mistakes before getting deep into the project it was decided to refer the plans and specifications submitted by the engineer to the service department and to adjourn subject to the call of the service director who expressed a willingness to approve the plans and specifications once he had been able to examine them and go over them with the solicitor. He thought this would not require more than a few days.

Mr. Osborn Gives Warning

Mr. Osborn sounded the first note of warning just after Mr. Gulker, chairman of the street committee, moved to suspend the rules and approve Mr. Wilhelm's plans and specifications. Said he: "I don't care to get in the same tangle we have had before. The solicitor has not seen these specifications and it is very important that they should be approved by him. How are we to know that they are standard specifications or the product of our resident engineer or perhaps one of his assistants. He seems to have fully covered the clause permitting bidders to submit plans of their own but I insist that we should not be asked to approve the plans of some subordinate or employee without they have the approval of the department heads. I am perfectly willing to approve the plans but we don't know if we are going to have separate plans and bids. These plans ought to bear on their back the endorsement of the service department. As it is it leaves the door open for this administration or some succeeding administration to make the claim that we tied their hands by accepting plans which they themselves would not have accepted."

"I want the horse to come before the cart and not the cart before the horse. If these plans or not good enough for the board of control to accept I'm not willing to accept them though perfectly willing to consider them," continued Mr. Osborn.

President Cook Also Agrees

President W. E. Cook agreed with the member that if the plans are accepted that they be followed out. Mr. McCall also held that Mr. Osborn was right in declaring plans and estimates must bear the approval of the service director though he said there could be no change in the general scheme of the improvement, such as route of flood wall, etc., even if a bidder's own plans were accepted.

Mr. McCall called attention to the fact that the ordinance prepared by him provided that the wall be extended only as far as Union street while if it was intended to lead "Offnere" street, as claimed by the engineer, a new ordinance would have to be drafted. He again warned that it was a big proposition and not to be taken up too far. Mr. Gulker at this juncture withdrew his motion to suspend the rules and approve the plans.

Mayor Frick Takes The Floor

Mayor Frick now took the floor. He said at the very outset of his administration he had taken the initiative in the matter of extending the city's flood defenses and that there was now up for approval the very thing council had called for when it directed the engineer to prepare plans and estimates. Whether or not the service director has recommended or submitted the plans he was unable to say. The board of control, however, he said, had nothing to do with it until it came up in the nature of passing on bids and awarding a contract.

Mr. Osborn apologetically supported the mayor's stand with regard to the board of control, stating that he had unwittingly used that body's name when he had instead meant the service department.

Mr. Gergens Had Never Seen Plans

All eyes were now upon Mr. Gergens and he hastened to explain his position. He cited the fact that there had been several different estimates prepared for the flood wall but that this was the first time that he ever saw plans and specifications and asked "How can I recommend something I've never seen or know nothing about?"

Engineer Wilhelm replying to the director said that he had the plans and specifications ready for a long time but Mr. Gergens insisted that they had never been shown to him.

Mr. Osborn also gave notice that as chairman of the finance committee he would oppose the publication of the specifications, declaring that all specifications for the Lawson Run viaduct were typewritten and that there were a couple of city employees around who did not seem to have any too much work just at present and that they could type the specifications. This in answer to Mr. Wilhelm's request for an appropriation to advertise the specifications in some of the engineering journals of the country to insure first class contractors bidding. He said that he had the names of ten different contracting firms now wanting to bid on the work.

Suggests An Adjourned Session

Mr. Shump thought council and everybody was now perfectly familiar with the situation and that it was a subject worth taking up at an adjourned session.

The mayor expressed the hope that because the plans had not reached council through the proper channel should not stand in the way of pushing the project with all possible speed. He said the bonds had just been sold and the improvement should not be left to lie dormant.

Previous to the discussions council spent some time examining the detailed plans submitted by Mr. Wilhelm. His estimate for the flood wall extension was $62,228 and that for restoring the flood wall washout at the Point, $7,772.

Temporary Reservoir Repairs Discussed

Another surprising development came with the proposal for temporary storage relief pending repairs to the reservoir wall break.

W. L. Watson, resident engineer for the J. F. Witmer company, at the instance of the mayor had prepared an estimate for a wall 5 ft. high, one foot thick and 220 ft. long to cost $650 and which he said would hold over 2,000,000 gallons of water and which with favorable weather conditions could be constructed in two weeks time. Contractor Shumway, he said, submitted an estimate of $568.

Mr. Gergens was asked if the plan met with his approval. He said it was a new thing to him, having just been presented to him a few hours before by Mr. Watson but if it took until next spring to complete the reservoir, as now seemed likely, he would recommend it. Mr. Watson said the wall would not interfere with the permanent restoration of the main wall and that it would not even have to be taken out after the other was finished.

Council seemed at sea as to what course to pursue when the mayor was hastily summoned from his office to enlighten its members on his wishes in the matter.

Says Reservoir Floor May Have To Come Up

The mayor took responsibility for advancing the idea of conserving one-third of the reservoir capacity for emergency purposes by constructing a false wall around the opening created by the recent break but said that he was not now so enthusiastic about it. A person who had worked fifteen long months on the reservoir had told him that it will be found that the entire floor of the reservoir will have to be taken up, which he said bears out his oft made claim that the formation of the earth had not solidified sufficiently and that the entire bottom of the reservoir ought to come out. He recommended that the proposed temporary arrangement therefore be passed up until Engineer Witmer arrives on the ground and advises just what ought be done. Accordingly no action was taken.

Using Storm Sewers As Sanitary Sewers

After council had passed quite a number of ordinances providing for additional storm and sanitary sewers, Solicitor McCall said evidence had been found by the service department that some Hilltop persons were using storm sewers for sanitary drainage.

The solicitor suggested that it would be far better for the city to permit the tapping for sanitary purposes and gain the revenue thus derived instead of having people slip in taps without paying for them. This precipitated a spirited discussion. Mr. Gulker felt that council would then have the state board of health on its back. Mr. Osborn regarded it as a very serious confession for the solicitor to make when he as head of the legal department is charged with prosecuting violations.

Mr. McCall claimed his information came from the service department. "Then I'll join the service department in with the solicitor" quickly retorted Mr. Osborn. Mr. Gergens said the duty of finding such violators belonged to the plumbing inspector. "Well, he is around every thirty days" exclaimed Mr. Osborn. The mayor now advised that plumbers installing such taps are strongly up against the law and are under $500 bond.

President Cook expressed the belief that the service department ought give the matter serious attention. Mr. Westphal was under the impression that a charge was made for storm permits as well as sanitary permits.

Provide For Sewers

Sewers provided for were the following:

Sanitary sewers: Morgan sewer in alley between Union and Glover streets, south from Fifth street, estimated cost $106; sanitary sewer to take care of block bounded by Eleventh and Twelfth and Waller and Union streets, $283.60; Chick sewer at East Portsmouth, $220; alley between Seventh and Eighth streets, $185.

Storm sewers: Between Grant and Mound and Seventeenth and High streets, $196; Baird avenue and Greenlawn cemetery and Seventeenth street to Kinney Lane, $490; Grant and Logan streets, $510. Baird and Franklin avenues in Timmonds addition, $870.

Resolutions were passed renewing the $22,000 loan on the Gallia pike improvement and $9,000 each on the Mabert Road and Walnut street improvements. A claim of $400 damages by Mrs. Emma Appler owing to the Mabert Road project was referred to the solicitor and law and claims committee.

Communication From The Board of Trade

A communication was read from the Board of Trade asking council to purchase the several properties on the north side of Second street west of Massie to provide a better approach for the new county bridge. It was referred to the street committee which has the matter up with the county commissioners with good prospects of favorable action on their part.

Mr. Osborn's verbal petition from W. H. McCall asking for a revision of the sanitary sewer tapping ordinance was referred to the sewer committee and solicitor.

Verbal petitions were presented by Mr. Schmank from F. V. Knauss asking a light be placed at the mouth of the alley near his plant because it is a dangerous place for his men using it on their way to and from work owing to its close proximity to the railroad and constant presence of hoboes. Mr. Knauss also requested that steps be taken towards having sidewalks laid on Hutchins street between Tenth and Eleventh. He and Jake Pfau were willing and ready to put down walks provided a walk be laid along the lumber yard on the west side of the street. Referred to proper committees.

Mr. Osborn again revived the question raised by Solicitor McCall relative to unlawful tapping of Hilltop storm sewers for sanitary drainage and said it had since occurred to him that that official and the service department might work out some proper solution of the problem. His motion referring it to them carried.

The mayor reported preliminaries for the proposed improvement of Kendall avenue progressing satisfactory and all will be ready for passage of the ordinance by the next regular meeting of council.

Will Attend Big Meeting

Senator W. D. Tremper, Judge George M. Osborn and Messrs. Edgar F. Draper, Marvin Clark and Will Hazelbeck Tuesday morning left for Lima to attend the annual meeting of the Ohio League of Building and Loan associations. They expect to return Saturday.

Officers Installed By Gallant Knights

John Russell, grand knight, and other newly elected officers of Portsmouth Council, Knights of Columbus were installed by Charles Mayne, of Ironton, state deputy of the order, at a well attended and enthusiastic meeting Monday night.

Rev. Father J. E. McGuirk delivered a stirring address on "Columbus Day." John F. Flannigan also made an impromptu talk. Jos. J. Rothenbuecher, the new lecturer of the council, had charge of the social program for the first time and acquitted himself with much credit. The meeting concluded with a stag lunch served by Caterer Adam Seel.

Storer Is Better

Victor Storer, the New Boston man, who was struck by a B. & O. S.-W. local train, near the Breeco plant Monday morning, was reported resting fairly well at Hempstead Tuesday morning. He has regained consciousness and it is thought has fair chances for recovery.

Ministers Gather Here For District Evangelical Meeting

The Southern Ohio Pastoral Conference of the Evangelical church will open this afternoon at 2 o'clock at the German Evangelical church, Fifth and Washington streets.

On Tuesday a convention of Sunday school teachers will be held in the new Sunday school building of this church and all Sunday school teachers in the city are invited to take part in it.

Rev. Mr. Schroerluke, of Waverly, at this afternoon's meeting, will read a paper on "Modern Heresies," and Rev. Pitus Lehman, of Chillicothe, will read a paper on "The Second Coming of Christ According to the Gospel."

The Movies

The Arcana

Today the patrons of the Arcana have the opportunity of seeing the latest Chaplin picture, namely "Chaplin's Prehistoric Past." These pictures had the board of censors puzzled, in fact they hardly knew what to do with them as they thought they were a little too spicy to pass. After holding them up for a while, they finally passed them up last week. This picture is rich and spicy and at the same time has the O. K. of the board. The Arcana is one of the first theatres in Ohio to show this two-reel production which is a real feature. A fine Gold Seal offering "A Fiery Introduction," shows one of the greatest fire scenes ever shown. "A Poor Fixer," a humorous comedy, is one that helps to keep you laughing. "Love That Lasts" is a beautiful love story, and shows that true love never fails.

Foremen Meet

Informal discussion of matters of business of pertinent interest to foremen featured the meeting of the Selby Shoe Company foremen Monday evening, which was preceded by a supper. No set program had been arranged, but an animated discussion of subjects which came up during the meeting, was held. No visitors were present at the meeting, which was strictly a business one.

Score One For The Scantling

While assisting in dismantling the booths in the Elks new home Monday night Clarence Nodler suffered a painful cut over his left eye when the end of a scantling struck him.

Clothes Caught Fire From Grate, Mrs. Oakes Burned

Mrs. Dorothy Oakes, wife of George Oakes, who is located in Washington C. H., was badly burned Sunday when her clothes ignited from an open grate. Mrs. Oakes' condition is serious, as she was burned from her waist down.

Mr. Oakes, who put out the flames, suffered bad burns to his arms and hands. He is a son of Mr. and Mrs. John Oakes, of 1726 Eighth street, this city. He was married last July. Mrs. Oakes will leave at once to be at the bedside of her daughter-in-law.

Excessive Rains Blamed For Light Burley Tobacco Crop

According to John W. Hall, clerk of courts, one of the best posted tobacco men in Scioto county, 120 acres of tobacco will be harvested in this county this year, all burley.

The average yield will be about 950 pounds to the acre, and conditions at harvest time were about 80 per cent. The crop is curing a dark red. About five per cent of the crop was unharvested on October 1st.

The excessive wet weather this summer caused the crop to be late and light in weight, as it could not get the proper cultivation. Fully five per cent of the total acreage scalded in the field, and wasn't cut at all.

Boy Rides Wheel Into Davis Machine

Benjamin Hamilton, colored, who resides on Waller street, ran his wheel into the front of C. T. Davis' automobile as he was about to turn off Findlay street on to Gallia Monday night at 5 o'clock. The colored boy was riding with his head down and ran squarely into the machine, which was running at a slow rate of speed. Hamilton's body cleared the machine and he escaped with bruises. His wheel was damaged.

CARNIVAL CO. COMING

Beginning next Monday evening, the Ben H. Kline Carnival Company will show for one week at the West End mill lot under the auspices of the Order of Owls. The Carnival company will arrive in this city next Saturday and will be ready to start the following Monday.

A committe of five members was appointed at the meeting last evening to have charge of the arrangements during the week. The live members are Clifford Bickel, Albert Haag, Charles Harbaugh, Leo Ferguson and John Knost.

Members of the lodge were jubilant over having won the first prize for unique costume in the Fraternal Parade last week, and the parade committee was tendered a vote of thanks for its effort to make a good showing.

Walks To Hospital To Go Under Knife

Calmly carrying a grip, James E. Sawyer, a well-known young employee of the N. & W. Terminals, walked to Hempstead hospital Monday afternoon to undergo a surgical operation for appendicitis. He is a son of Cid C. Sawyer, a popular N. & W. engineer.

12 Inch Main Lets Go, Pressure Low

A bad burst of a 12-inch water main at the Lawson Run viaduct Tuesday morning, about 5:30, materially affected the water pressure throughout the city.

The public service department and water works forces were rushed to the scene and had the break practically repaired by 10:30.

A service break also occurred Monday evening in the line supplying Kelley Bros. with water for their street paving work near the Peebles brick plant. Water shot thirty-five to forty feet in the air and tore out service pipe for several hundred yards, but was soon repaired.

RAISING FUNDS FOR SCHOOL

H. W. Crew, field representative of Lincoln Memorial University of Cumberland, Tenn., is in the city raising funds for his worthy institution. It is done along philanthropic lines and Mr. Crew expects to call on a number of local people in the hopes of interesting them in the Lincoln Memorial University.

Boy Scout News

Troop 1 Lucasville has re-registered with Mr. Claude Brant as scoutmaster.

The 5 reel photo-drama, "The Adventures of a Boy Scout" will be given by the Sciotoville scouts Thursday evening at the Pastime theatre.

Troop 2 will hold their annual fall rally Friday evening at Trinity M. E. church.

Mr. John Snively has been appointed assistant scoutmaster of troop 8, Portsmouth. He was formerly an assistant scoutmaster at Lucasville.

The 750 boy scouts who served as patrols during the Korn Karnival had pretty strenuous work, but none regret the service they rendered for they are scouts who like to tackle a hard job.

Suppose He Takes Sick?

The much talked of one man car system which Ironton is about to introduce is to become effective this or next week according to the Irontonian.

RUSHED TO HOSPITAL

Samuel Bowers, a well-known roller, was seized with a sudden attack of strangulated hernia while at work at the Whitaker-Glessner plant, and was removed to Dr. W. G. Cheney's office in New Boston for treatment. His condition was such that Lynn's ambulance rushed him to Hempstead hospital.

Wheel Stolen

Charles Odle, of Turkey Creek, reported to the police that his bicycle had been stolen from in front of 236 Second street Monday.

Taken to Workhouse

Sheriff Smith took Charles Hill and Allen Wikoff, recently sentenced to the Cincinnati workhouse, to that institution Monday. Hill pleaded guilty to assault and battery in common pleas court, while Wikoff was sentenced in probate court for failure to provide for a minor child.

New Trial Asked

A motion for a new trial in the $5000 damage suit of Lizzie Cottle against Ray Dever, decided in favor of the defendant last Friday was filed Monday by Attorneys Moreland, Gilliland, Holcomb and Holcomb for the plaintiff.

The livest telephone wires in Portsmouth are those leading to the TIMES WANT AD department.

ALLIES LAND ARMY AT SALONICA, GREEK PORT ON AEGEAN SEA, IN MOVE TO AID SERBS

Bird's eye view of Salonica, Greece.

A big allied army is said to have been landed at Salonica, Greece's port on the Aegean sea. The purpose of this army undoubtedly is to move northward to the assistance of Serbia along the Salonica-Belgrade railroad. The southern boundary of Serbia is less than fifty miles north of Salonica.